Forecast—Cloudy, light showers (Details on Page 2)

The Daily Colonist.

ISLAND

Vancouver Island's Leading Newspaper Since 1858

NO. 152—NINETY-NINTH YEAR — VICTORIA, BRITISH COLUMBIA, TUESDAY, JUNE 11, 1957 — 10 CENTS DAILY 15 CENTS SUNDAY — 30 PAGES

Nine Cabinet Ministers Lose Seats

PROTEST VOTE TOPPLES LIBERALS

JOHN DIEFENBAKER
Voted Most Likely to Succeed

John Diefenbaker in Line To Be New Prime Minister

No Party Wins Clear-Cut Majority

MONTREAL (BCPI)—The Conservatives surged into the lead in yesterday's election returns and John Diefenbaker, 61-year-old prairie lawyer, was in line to be Canada's new prime minister.

Although Louis St. Laurent won easily in his home riding, nine of his cabinet members were defeated.

Mr. Diefenbaker followed the election result in Regina, after flying from his home in Prince Albert, Sask., where he voted.

"As far as I am concerned, a simple 'Thank you' is all I can say, coupled with my thanks to the many thousands of Canadians because of the fact that they have in common with us an abiding belief in the preservation of the parliamentary system," Mr. Diefenbaker said.

Louis St. Laurent said: "I hope that the results of the vote ... will not interfere with the program of sharing our national wealth as equally as possible among all our fellow countrymen."

No party will have a working majority in the new House of Commons.

But Mr. Diefenbaker's Conservatives outran the Liberals.

Continued on Page 7

Election Pictures, Stories Pages 6, 7

Giving a happy hug to her victorious husband is Mrs. A. DeB. McPhillips, wife of Victoria's new MP. The couple was overjoyed at his overwhelming win because it was Mr. McPhillips' first try in a federal election.

* * *

Vote At a Glance

[illegible]

* * *

Tory Triumph

B.C. Vote Follows John

By PETER BRUTON

British Columbia voters followed John last night.

Progressive Conservatives skittled the Liberals by winning at least seven seats out of the 22 in B.C.

Social Credit with six seats and CCF with seven seats also gained at the expense of the Liberals, who dropped from the eight they won in 1953 to the two they won yesterday.

Among the fallen was one cabinet minister—Defence Minister Ralph Campney, who was snowed under by youthful Chinese lawyer Douglas Jung in Vancouver Centre.

But Fisheries Minister James Sinclair retained his seat in Coast Capilano, heading off a strong bid by Socred Mrs. Evelyn Fingerson and Conservative standard-bearer William Payne.

LIVELY CORPSE

Outcome of the election in this province was immediately labelled "a political success" for Social Credit by Premier W. A. C. Bennett.

In the last House of Commons the Socreds held four seats.

But observers noted that the Conservatives, whom the premier has been describing as "politically dead" in B.C. came out of yesterday's voting surprisingly alive.

Continued on Page 7

Mobbed

Little Richard Peels Off

[illegible]

(See Page 9)

Bennett Wants Conference

Socreds Support Tories

Premier Bennett said last night it was the "duty" of Prime Minister Louis St. Laurent to recommend immediately to Governor-General Vincent Massey that John Diefenbaker be called upon to form a new federal government.

"I feel the Canadian people want Mr. Diefenbaker to have a chance," he said in an interview here late last night. "Then the Conservatives will have an opportunity to do something about the tight money policy, old-age pensions, and the Prairie wheat problem."

"Should Mr. Diefenbaker fail . . . he will be dealt with in the same way as the Liberals were today, but he should have a chance," said the premier.

He said Social Credit would support the Conservatives as long as the policies were "adequate and progressive."

"If those policies are not adequate, Social Credit will defeat them," he added. "There will be no collusion nor coalition."

Premier Bennett, who termed the Conservative victory a "political success for Social Credit," said he was a very happy Canadian because the voters had repudiated Liberal policies "from coast to coast."

During his campaigning across the country, he said, he had been told by Social Credit supporters that in this election they intended supporting the candidate which had the best chance of defeating a Liberal.

"In B.C. tens of thousands of people who support Social Credit supported the candidate which had the best chance to defeat the Liberal," he maintained.

Premier Bennett said he was a "little disappointed" that the Socreds had not elected the 30 to 40 members he had predicted, but said that Social Credit now held "the balance of power."

It was up to national Social Credit leader Solon Low to decide if the party would support the Conservatives, he said.

"Do you think there will be another federal election in Canada this year?" the premier was asked.

"It depends on how progressive the government is in Ottawa in the next few months," he replied.

As soon as the new government is on its feet, B.C. will call for a dominion-provincial conference to iron out such matters as a highway policy, co-operation on old-age pensions, implementation of a national health program forthwith, and loans for the Columbia River development.

Symbol of Change

Symbolic of the switch to the Progressive Conservatives is Edmond Watherston, a strong Liberal who voted Conservative this time "because of the Suez decision." He sat happily in PC headquarters to hear results and congratulate his candidate.—(Colonist photo by Jim Ryan.)

Wives Hug Elated Winners

Victorious again the are first couple in the Esquimalt-Saanich riding, Maj.-Gen. and Mrs. G. R. Pearkes. Mrs. Pearkes gave her husband a congratulatory hug shortly after his re-election was assured.—(Colonist photos by Jim Ryan.)

Don't Miss

Stock Market Panics, Recovers At Eisenhower 'Stomach Upset'
(Harry Young, page 8)

* * *

Almost 1,000 King Fishermen
(Page 10)

* * *

	Page		Page
Comics	22	Radio Programs	26
Financial News	8	Social	20, 21
Garden Notes	22	Sport	9, 10, 11
Movie Review	23	Television	25
Names in the News	14	Theatres	23

Immediate Cabinet Meeting

Liberals to Resign?

By TOM GREEN
Colonist Ottawa Correspondent

OTTAWA—The chaotic situation resulting from the stalemate in the federal election leads to the belief on Parliament Hill this morning that the Liberal government will resign.

The feeling is that, lacking a majority in the House of Commons, and with nine of his ministers defeated, Prime Minister St. Laurent cannot go to the conference of British Commonwealth Prime Ministers in London June 26 and speak for the Canadian people.

St. Laurent said last night in a television interview that he will call his cabinet together immediately to make a decision. The cabinet meeting already has been called for Thursday, but whether a cabinet session will be called earlier in the light of the election results is as yet uncertain.

Conservative Leader John Diefenbaker has the largest following elected, and it is probable that he will be asked to form a government.

If the Conservatives form a coalition with the Social Credit, and lean doubtful seats hold up their present trend, they will give a combined total of 131 in the Commons of 265 membership. Two of the five independents elected in Quebec are known to be inclined toward the Conservative cause.

The deferred election in South Wellington, Ont., caused by the death of Henry Hosking, Liberal, who only had a majority of 331 in 1953, has been expected all along to go Conservative. This would give the Conservatives an even all-in point.

In any event, the indications point to another federal election within the next few months.

Thousands Receive Second Shot

[illegible]

Large Area Blacked Out

Short in a 60,000-volt line between Sooke and Jordan River blacked out Sooke, Langford, Metchosin, Albert Head, Colwood, HMC Dockyard and HMCS Naden for two hours last night.

This Was Democracy

Some Hadn't a Dime But They Had a Vote

Churches, schools, district halls and even some private homes were focal points for thousands of voters in Victoria and Esquimalt-Saanich ridings yesterday.

Stretcher Case

They Ignored All Handicaps To Cast Vote

Mrs. Herbert Rees, 2911 Phipps, was on her way to hospital but insisted on registering her vote. Langford ambulance men carried her into the polling station on a stretcher.

* * *

Many workers were released from their tasks early yesterday to vote—and traffic police were quickly aware of the fact.

The Fountain Circle was "plugged" soon after 4 p.m.—well ahead of regular afternoon trouble-time. A traffic officer was on hand.

* * *

Day before the election, one service veteran long a Liberal supporter was heard to say:

"This time I'm voting Progressive Conservative. A lot of us who were in the services are annoyed with the way the government handled the Suez affair. Canada is still affiliated with the Old Country, and should have backed England in her stand then."

* * *

Physical handicap proved no deterrent to many Victorians yesterday.

Returning officers told of a number of blind persons, and others with major handicaps, casting their ballots. In the case of the former, friends or relatives were allowed to assist, while with the latter the business of voting was made as easy as possible at the polls.

There was voting yesterday in only two Victoria hospitals: Mount St. Mary's and the Gorge Road Hospital. Both of these institutions house chronic cases, so that in effect they are the "homes" of the patients.

Election officials explained that it was not possible, in a federal election, to provide voting facilities for patients in other hospitals, who are in for a relatively brief period.

* * *

Old age and ill health couldn't keep 91-year-old Mrs. Sophia Mackinnon from voting for her candidate.

She was picked up from her home, 1263 Richardson, by Victoria Progressive Conservative chairman Eric Charman, carried to a car and driven to her poll.

Mr. Charman also carried her into the hall when the election officials refused to bring a ballot box out to her.

"I haven't missed voting yet and I don't intend to start now," Mrs. Mackinnon said.

* * *

Colwood, Langford and Metchosin residents were kept in the dark last night when a power failure about 8 p.m. cut off lights and election results.

The Daily Colonist switchboard operators were swamped with calls from people in the areas who could not get results by radio.

* * *

Regulations prohibiting deputy returning officers and poll officials from leaving the buildings in which voting was held forced them to bring two box lunches with them — one for lunch and the other for supper. Most sent out for coffee and tea.

Officials at the polls in the YMCA, Blanshard Street, took full advantage of the cafe in the building, just across the hall from them.

* * *

Too young to vote, many teen-agers did their bit by acting as volunteer scrutineers at the polls. Typical of them was 17-year-old Sheila Brown, 3390 Tennyson, who scrutineered at Cloverdale School in the Esquimalt-Saanich riding.

pressed into service for single polls which were isolated from neighboring polling places.

In most cases a member of the household worked as deputy returning officer, poll clerk or scrutineer, and provided fellow workers with tea or coffee.

But wherever they voted, the electors were quiet, orderly and well-behaved. Some were a little confused by the number of different polls in the one room, but managed to find the right one.

One of the smallest of the polling places was a tiny room on the ground floor of the maternity block at Royal Jubilee Hospital. And the voters' list was small, too. 50 interns, nurses, orderlies and nurses' aides were registered.

With 12 polls in the gymnasium at the Central Junior High School there was a constant undercurrent of noise all the time as voters voted, scrutineers ate lunches and an official at the door called out "Have you got your slip of paper?" to thousands of voters as they entered.

At Stevenson Memorial Baptist Church, where there were three polls, Bibles rested beside the ballot boxes. The pews were pushed against the back and one side of the hall and the raised dais was curtained off.

All day long the voters entered the polling places, had their names checked on the lists, received their ballots, marked them, returned them to the deputy returning officers and saw them deposited in the ballot boxes.

The weak, the strong, the and the mighty, the down-and-outs, rich and poor, they all had their say in who was to represent them in Canada's parliament.

No matter who was elected, no matter who was defeated, yesterday again proved one of the basic tenets of a democracy—equal rights.

The vote of the rich man in the Uplands district could be cancelled out by the vote of a $60-a-week laborer in James Bay.

Misplaced Voter

Triumphantly holding aloft her ballot at Cloverdale School yesterday is Doreen Tyrrell, 3259 Quadra. Doreen, an Esquimalt-Saanich voter, had to try five polls before she found the right one in which she was registered.—(Colonist photo by Jim Ryan.)

No Shooting

Israel Cracks Gulf Blockade

LONDON (AP)—Israel was reported Monday to have sent a cargo ship of its own under the Star of David flag through the Gulf of Aqaba, thus breaking an eight-year blockade.

Three hostile Arab neighbors — Egypt, Saudi Arabia and Jordan — are on the gulf but no shooting was reported.

Egypt had maintained a blockade of the gulf for eight years to stop Israeli shipping. The blockade was lifted by Israel's invasion of Egypt last fall and Israel now is testing to determine whether it may be reimposed.

Israel also has been reported preparing a test of passage through the Suez Canal, the other main water artery denied Israel by the Arabs.

Israel has sent vessels chartered from other nations through the gulf.

REMEMBER
YOUR SECOND
POLIO
VACCINATION
JUNE 10 - 14

McPhillips Acclaimed

'You've Won, Bert' Happy Tories Cry

Hopeful smiles grew into jubilant bedlam in Progressive Conservative A. DeB. McPhillips' campaign headquarters last night.

The supporters grew into a crowd of more than 100 as votes mounted in favor of their man.

Shouts of joy could be heard up and down Fort Street as the headquarters exploded each time a Liberal cabinet minister fell.

As the vote began to total up in his favor, Mr. McPhillips' expression changed from a doubting smile to complete disbelief.

When his election was assured, two hearty supporters, W. B. Monteith and Monty Drake, picked up their successful candidate and carried him out to the street with the cheering crowd behind.

Shouts of "you've won Bert, you've won" and "what will the Liberal supporters say now" echoed through the headquarters.

In contrast, the crowd at Liberal candidate Dr. Frank T. Fairey's headquarters looked dolefully unhappy as they saw great surprise across Canada results. To Dr. Fairey the outcome came "as a unhappy as they saw great surprise."

This Week's Special
Spotless
SHORTIE COATS 69¢
DRY CLEANED Reg. 1.05

BERRY GROWERS
NEW STANDARD PAPER HALLOCKS
Saves Space and Freight Charges
ALSO
VENEER HALLOCKS
for Berries, Fruit and Vegetables
BOXES AND CRATES
Specialty Boxes made to your order
DALZIEL BOX CO. LTD.
2800 BRIDGE STREET 4-1122 · 4-3814

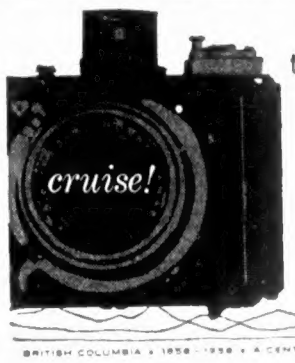

to PORT ANGELES
Get away for a day—or a weekend trip. Three return sailings daily to Port Angeles direct from downtown. Your chance to explore the spectacular Olympics. Return $3.60. One-day excursion $2.50. Children under 12 half fare, under 5 free. Convenient car reservations $6.00 each way.
Call 2-8131 or 4-8001
Canadian Pacific
BRITISH COLUMBIA • 1858 - 1958 • A CENTURY TO CELEBRATE

Traffic Fines

ESQUIMALT

William Henry Lyons, 1319 Esquimalt, careless driving, $35.

Robert B. Douglas, RCN, no insurance, $25.

Ernest William James Maddams, RCN, no driver's licence, $25; passing on right, $10.

Herbert Vye, 1816 King's Road, violation of licence restriction, $25.

* * *

CITY

May McMillan, 2204 Cook, no driver's licence, $25; careless driving, $35; failing to remain at the scene of an accident, $40.

William Douglas, 236 Gorge East, no driver's licence, $25; careless driving, $35.

Margaret Munro, 2015 Paul's Terrace, no driver's licence, $25.

Dennis Frank Tupman, 1661 Hollywood, no driver's licence, $25.

George Frederick Vaux, 968 North Park, passing red light, $10.

George L. Smith, 934 Stafford, passing school patrol flags, $15.

Halibut Season

First halibut fishing season in waters between Heceta Head, Ore., and Cape Spencer, Alaska, ends at 6 a.m. PST Monday, the International Pacific Halibut Commission ruled yesterday.

Slipping Back

Mayflower Drifts As Winds Drop

PLYMOUTH, Mass. (UP) - The becalmed Mayflower II drifted backward five miles on her course yesterday because of diminishing winds.

The 92-foot square rigger, replica of the Mayflower in which the Pilgrims sailed to America 337 years ago, was reported becalmed 65 miles west-southwest of Nantucket lightship.

Skipper Alan Villiers reported he was unable to estimate arrival time. However, the best guess was that the Mayflower would arrive here Tuesday or Wednesday.

Earlier, the ship was making about two knots in light winds as it sailed toward Provincetown on the tip of Cape Cod where health and immigration inspectors will go aboard. From Provincetown, it will sail the 23 miles across Massachusetts Bay to Plymouth.

Provincetown will be the site of ceremonies commemorating the signing of the famous Mayflower Compact. Members of the crew will sign a copy of the 1620 document but will remain on board.

The Mayflower marked her 51st day at sea, making her an odds-on favorite to beat the 66-day crossing time required by the early Pilgrim ship.

Huge Hailstones Pelt U.K. Town

CAMELFORD, Eng. (Reuters)—For three hours hailstones almost as big as golf balls pelted this south English town Sunday, piling up drifts knee deep in places.

★ YOU'RE LUCKY

We're forced to balance our inventory of Demonstrator cars . . . the financial manager has ordered five to be sacrificed, sold immediately. All brand new cars. Actually better than new . . . completely serviced each week, they're kept at peak performance. They've got to be—after all, they're demonstrators. Gone only 2 or 3 thousand miles, they cannot be sold as new. This means, if you hurry, you'll get a brand new '57 FORD at a greatly reduced price PLUS a special over-allowance on your trade-in. Only National Motors can give you this, because through their volume purchasing the factory gives them a greater discount. Part of this money is passed on to you in the form of a special over-allowance on your trade-in.

Rush! Choose from five of the finest '57 Fords. Even though these cars are sacrificed, all extras will be left in—such as turn indicators, power brakes, custom radio, custom heater air conditioner, safety kit, windshield washer, twin fender mirrors, white wall tires and chrome discs. Two and four-door models, in single or two-tone. Easy terms. Fully guaranteed.

So drop everything . . . leave the dishes in the sink and get down to National Motors, 819 Yates, this minute . . . or phone 4-8174 and have one held. Open 8 a.m. to 9 p.m. Act immediately! Remember . . . only five will be sacrificed, SO . . .

FOR GOODNESS SAKE HURRY!

Weather Forecast

June 11, 1957

Cloudy with occasional light rain, partial clearing in the late afternoon. Little change in temperature. Winds southwest 15. Precipitation Monday, nil. Sunshine Monday, seven hours.

RECORDED TEMPERATURES

Low ..... 50 High 61

FORECAST TEMPERATURES

Low ..... 55 High 63

Sunrise ..... 5.11 Sunset 9.15

East Coast of Vancouver Island—Cloudy with occasional rain, partial clearing in the afternoon. Little change in temperature; winds southeast 20 in Georgia Strait in the morning, otherwise light. High at Nanaimo, 65.

West Coast of Vancouver Island—Rain in the early morning, cloudy with a few showers during the night. Little change in temperature. Winds southwest 15. High at Estevan Point, 56.

TEMPERATURES

	Min	Max	Prep
Victoria	50	61	02
Halifax	41	58	
Montreal	59	77	
Ottawa	57	78	
Toronto	54	79	
Port Arthur	47	68	04
Kenora	43	55	
Winnipeg	45	64	12
Brandon	41	61	
The Pas	43	66	04
Regina	37	63	
Saskatoon	38	60	
Prince Albert	38	55	07
North Battleford	43	51	09
Swift Current	40	66	01
Medicine Hat	41	65	01
Lethbridge	40	62	Trace
Calgary	40	48	01
Edmonton	40	50	03
Kimberley	43	73	Trace
Crescent Valley	41	72	
Kaslo	40	60	02
Grand Forks	44	71	
Kamloops	51	66	
Penticton	48	76	
Vancouver	52	63	
Prince Rupert	48	56	
Prince George	46	60	04
Whitehorse	43	72	
Seattle	53	60	
Portland	51	73	
San Francisco	52	77	
Los Angeles	58	71	06
Spokane	48	74	
Chicago	62	80	
New York	54	77	

TIDES AT VICTORIA
(Pacific Standard Time)

	Time H.M.	Ht. Ft.	Time H.M.	Ht. Ft.	Time H.M.	Ht. Ft.	Time H.M.	Ht. Ft.
	High Water				Low Water			
11	0.18	9.7	10.04	8.5	8.19	1.4	19.56	6.3
12	0.48	9.7	10.44	8.6	8.58	1.3	20.47	6.3
13	1.00	9.5	19.23	8.8	9.37	1.6	21.36	6.5
14	1.27	9.1	20.00	8.5	10.16	1.7	22.29	6.1
15	1.51	8.7	20.39	8.5	10.55	2.1	23.30	5.9
16	2.16	8.2	20.48	8.5	11.33	2.7		
17	2.30	7.7	20.57	8.5	0.48	7.6	13.09	5.3
18			21.06	8.6			13.38	5.9
19			21.19	8.6			13.93	4.6
20	7.49	5.9	21.33	8.7	5.18	5.8	13.18	5.3
21			21.48	8.8	5.37	5.1		

TIDES AT POINT ATKINSON
(Pacific Standard Time)

	Time H.M.	Ht. Ft.	Time H.M.	Ht. Ft.	Time H.M.	Ht. Ft.	Time H.M.	Ht. Ft.
	High Water				Low Water			
11	3.05	10.1	10.10	14.8	10.37	1.4	23.15	11.1
12	3.47	10.2	10.50	15.0	11.18	1.4		
13	4.30	10.3	11.37	15.1	0.04	1.6	11.59	1.1
14	5.15	10.3	0.20	15.1	0.54	1.7	12.33	2.2
15	5.59	10.2	0.59	14.9	1.41	1.9	13.10	3.8
16	6.46	10.1	1.48	14.8	2.30	2.3	13.43	5.8
17	7.40	10.1	2.37	14.7	3.23	2.8	14.21	6.5
18	8.44	10.4	3.28	14.5	4.18	3.4	14.57	5.6
19	9.52	10.1	4.20	14.5	5.21	4.1	15.35	4.7
20	11.32	10.1	23.35	14.2	6.16	7.3	16.20	4.0
21			13.00	13.5	7.02	6.3	17.18	3.3

This Was Democracy

Some Hadn't a Dime But They Had a Vote

Churches, schools, district halls and even some private homes were focal points for thousands of voters in Victoria and Esquimalt-Saanich ridings yesterday.

Stretcher Case

They Ignored All Handicaps To Cast Vote

Mrs. Herbert Rees, 2911 Phipps, was on her way to hospital but insisted on registering her vote. Langford ambulance men carried her into the polling station on a stretcher.

* * *

Many workers were released from their tasks early yesterday to vote—and traffic police were quickly aware of the fact.

The Fountain Circle was "plugged" soon after 4 p.m.—well ahead of regular afternoon trouble-time. A traffic officer was on hand.

* * *

Day before the election, one service veteran long a Liberal supporter was heard to say:

"This time I'm voting Progressive Conservative. A lot of us who were in the services are annoyed with the way the government handled the Suez affair. Canada is still affiliated with the Old Country, and should have backed England in her stand then."

* * *

Physical handicap proved no deterrent to many Victorians yesterday.

Returning officers told of a number of blind persons, and others with major handicaps, casting their ballots. In the case of the former, friends or relatives were allowed to assist, while with the latter the business of voting was made as easy as possible at the polls.

There was voting yesterday in only two Victoria hospitals: Mount St. Mary's and the Gorge Road Hospital. Both of these institutions house chronic cases, so that in effect they are the "homes" of the patients.

Election officials explained that it was not possible, in a federal election, to provide voting facilities for patients in other hospitals, who are in for a relatively brief period.

* * *

Old age and ill health couldn't keep 91-year-old Mrs. Sophia Mackinnon from voting for her candidate.

She was picked up from her home, 1263 Richardson, by Victoria Progressive Conservative chairman Eric Charman, carried to a car and driven to her poll.

Mr. Charman also carried her into the hall when the election officials refused to bring a ballot box out to her.

"I haven't missed voting yet and I don't intend to start now," Mrs. Mackinnon said.

* * *

Colwood, Langford and Metchosin residents were kept in the dark last night when a power failure about 8 p.m. cut off lights and election results.

The Daily Colonist switchboard operators were swamped with calls from people in the areas who could not get results by radio.

* * *

Regulations prohibiting deputy returning officers and poll officials from leaving the buildings in which voting was held forced them to bring two box-lunches with them — one for lunch and the other for supper. Most sent out for coffee and tea.

Officials at the polls in the YMCA, Blanshard Street, took full advantage of the cafe in the building, just across the hall from them.

* * *

Too young to vote, many teen-agers did their bit by acting as volunteer scrutineers at the polls. Typical of them was 17-year-old Sheila Brown, 3390 Tennyson, who scrutineered at Cloverdale School in the Esquimalt-Saanich riding.

pressed into service for single polls which were isolated from neighboring polling places.

In most cases a member of the household worked as deputy returning officer, poll clerk or scrutineer, and provided fellow workers with tea or coffee.

But wherever they voted, the electors were quiet, orderly and well-behaved. Some were a little confused by the number of different polls in the one room, but managed to find the right one.

One of the smallest of the polling places was a tiny room on the ground floor of the maternity block at Royal Jubilee Hospital. And the voters' list was small too—50 internes, nurses, orderlies and nurses' aides were registered.

With 12 polls in the gymnasium at the Central Junior High School there was a constant undercurrent of noise all the time as voters voted, scrutineers ate lunches and an official at the door called out "Have you got your slip of paper?" to thousands of voters as they entered.

At Stevenson Memorial Baptist Church, where there were three polls, Bibles rested beside the ballot boxes. The pews were pushed against the back and one side of the hall and the raised dais was curtained off.

All day long the voters entered the polling places, had their names checked on the lists, received their ballots, marked them, returned them to the deputy returning officers and saw them deposited in the ballot boxes.

The weak, the strong, the and the mighty, the down-and-outs, rich and poor, they all had their say in who was to represent them in Canada's parliament.

No matter who was elected, no matter who was defeated, yesterday again proved one of the basic tenets of a democracy—equal rights.

The vote of the rich man in the Uplands district could be cancelled out by the vote of a $60-a-week laborer in James Bay.

Misplaced Voter

Triumphantly holding aloft her ballot at Cloverdale School yesterday is Doreen Tyrrell, 3259 Quadra. Doreen, an Esquimalt-Saanich voter, had to try five polls before she found the right one in which she was registered.—(Colonist photo by Jim Ryan.)

No Shooting

Israel Cracks Gulf Blockade

LONDON (AP)—Israel was reported Monday to have sent a cargo ship of its own under the Star of David flag through the Gulf of Aqaba, thus breaking an eight-year blockade.

Three hostile Arab neighbors — Egypt, Saudi Arabia and Jordan — are on the gulf but no shooting was reported.

Egypt had maintained a blockade of the gulf for eight years to stop Israeli shipping. The blockade was lifted by Israel's invasion of Egypt last fall and Israel now is testing to determine whether it may be reimposed.

Israel also has been reported preparing a test of passage through the Suez Canal, the other main water artery denied Israel by the Arabs.

Israel has sent vessels chartered from other nations through the gulf.

REMEMBER
YOUR SECOND
POLIO
VACCINATION
JUNE 10 - 14

McPhillips Acclaimed

'You've Won, Bert' Happy Tories Cry

Hopeful smiles grew into jubilant bedlam in Progressive Conservative A. DeB. McPhillips' campaign headquarters last night.

The supporters grew into a crowd of more than 100 as votes mounted in favor of their man.

Shouts of joy could be heard up and down Fort Street as the headquarters exploded each time a Liberal cabinet minister fell.

As the vote began to total up in his favor, Mr. McPhillips' expression changed from a doubting smile to complete disbelief.

When his election was assured, two hearty supporters, W. B. Monteith and Monty Drake, picked up their successful candidate and carried him out to the street with the cheering crowd behind.

Shouts of "you've won Bert, you've won" and "what will the Liberal supporters say now" echoed through the headquarters.

In contrast, the crowd at Liberal candidate Dr. Frank T. Fairey's headquarters looked dolefully unhappy as they saw cross-Canada results. To Dr. Fairey the outcome came "as a great surprise."

This Week's Special
SHORTIE COATS 69¢
Spotless
DRY CLEANED

BERRY GROWERS
NEW STANDARD PAPER HALLOCKS
Saves Space and Freight Charges
ALSO
VENEER HALLOCKS
for Berries, Fruit and Vegetables
BOXES AND CRATES
Specialty Boxes made to your order
DALZIEL BOX CO. LTD.
2800 BRIDGE STREET 4-1122 · 4-3814

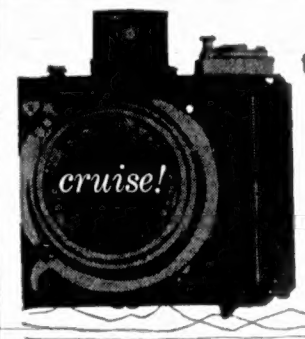

to PORT ANGELES
Get away for a day—or a weekend trip. Three return sailings daily to Port Angeles direct from downtown. Your chance to explore the spectacular Olympics. Return $3.60. One-day excursion $2.50 Children under 12 half fare, under 5 free. Convenient car reservations $6.00 each way.
Call 2-8121 or 4-8001
Canadian Pacific
BRITISH COLUMBIA • 1858 - 1958 • A CENTURY TO CELEBRATE

Traffic Fines

ESQUIMALT

William Henry Lyons, 1319 Esquimalt, careless driving, $35.

Robert B. Douglas, RCN, no insurance, $25.

Ernest William James Maddams, RCN, no driver's licence, $25; passing on right, $10.

Herbert Vye, 1846 King's Road, violation of licence restriction, $25.

* * *

CITY

May McMillan, 2204 Cook, no driver's licence, $25; careless driving, $35; failing to remain at the scene of an accident, $40.

William Douglas, 236 Gorge East, no driver's licence, $25; careless driving, $35.

Margaret Munro, 2015 Paul's Terrace, no driver's licence, $25.

Dennis Frank Tupman, 1661 Hollywood, no driver's licence, $25.

George Frederick Vaux, 968 North Park, passing red light, $10.

George L. Smith, 934 Stafford, passing school patrol flags, $15.

Huge Hailstones Pelt U.K. Town

CAMELFORD, Eng. (Reuters)—For three hours hailstones almost as big as golf balls pelted this south English town Sunday, piling up drifts knee deep in places.

Halibut Season

First halibut fishing season in waters between Heceta Head, Ore., and Cape Spencer, Alaska, ends at 6 a.m. PST Monday, the International Pacific Halibut Commission ruled yesterday.

Slipping Back

Mayflower Drifts As Winds Drop

PLYMOUTH, Mass. (UP)—The becalmed Mayflower II drifted backward five miles on her course yesterday because of diminishing winds.

The 92-foot square rigger, replica of the Mayflower in which the Pilgrims sailed to America 337 years ago, was reported becalmed 65 miles west-southwest of Nantucket lightship.

Skipper Alan Villiers reported he was unable to estimate arrival time. However, the best guess was that the Mayflower would arrive here Tuesday or Wednesday.

Earlier, the ship was making about two knots in light winds as it sailed toward Provincetown on the tip of Cape Cod where health and immigration inspectors will go aboard. From Provincetown, it will sail the 23 miles across Massachusetts Bay to Plymouth.

Provincetown will be the site of ceremonies commemorating the signing of the famous Mayflower Compact. Members of the crew will sign a copy of the 1620 document but will remain on board.

The Mayflower marked her 51st day at sea, making her an odds-on favorite to beat the 66-day crossing time required by the early Pilgrim ship.

★ YOU'RE LUCKY

We're forced to balance our inventory of Demonstrator cars . . . the financial manager has ordered five to be sacrificed, sold immediately. All brand new cars. Actually better than new . . . completely serviced each week, they're kept at peak performance. They've got to be—after all, they're demonstrators. Gone only 2 or 3 thousand miles, they cannot be sold as new. This means, if you hurry, you'll get a brand new '57 FORD at a greatly reduced price PLUS a special over-allowance on your trade-in. Only National Motors can give you this, because through their volume purchasing the factory gives them a greater discount. Part of this money is passed on to you in the form of a special over-allowance on your trade-in.

Rush! Choose from five of the finest '57 Fords. Even though these cars are sacrificed, all extras will be left in—such as turn indicators, power brakes, custom radio, custom heater air conditioner, safety kit, windshield washer, twin fender mirrors, white wall tires and chrome discs. Two and four-door models, in single or two-tone. Easy terms. Fully guaranteed.

So drop everything . . . leave the dishes in the sink and get down to National Motors, 819 Yates, this minute . . . or phone 4-8174 and have one held. Open 8 a.m. to 9 p.m. Act immediately! Remember . . . only five will be sacrificed, SO . . .

FOR GOODNESS SAKE HURRY!

Weather Forecast

June 11, 1957

Cloudy with occasional light rain, partial clearing in the late afternoon. Little change in temperature. Winds southwest 15. Precipitation Monday, nil. Sunshine Monday, seven hours.

RECORDED TEMPERATURES

Low 50 High 61

FORECAST TEMPERATURES

Low 55 High 63

Sunrise 5.11 Sunset 9.15

East Coast of Vancouver Island—Cloudy with occasional rain, partial clearing in the late afternoon. Little change in temperature; winds southeast 20 in Georgia Strait in the morning, otherwise light. High at Nanaimo, 65.

West Coast of Vancouver Island—Rain in the early morning, cloudy with a few showers during the night. Little change in temperature. Winds southwest 15. High at Estevan Point, 56.

TEMPERATURES

	Min.	Max.	Prcp
St. John's	38	49	02
Halifax	41	58	--
Montreal	50	77	--
Ottawa	52	78	--
Toronto	54	79	--
Port Arthur	47	69	.04
Winnipeg	43	55	--
Brandon	45	64	.12
The Pas	41	61	--
Regina	43	66	.04
Saskatoon	37	62	--
Prince Albert	39	60	--
North Battleford	39	55	.07
Swift Current	43	51	.09
Medicine Hat	40	60	.01
Lethbridge	41	55	.01
Calgary	40	92	Trace
Edmonton	40	46	.01
Kimberley	40	50	.03
Crescent Valley	42	73	Trace
Kaslo	40	73	--
Grand Forks	40	80	.09
Kamloops	44	77	--
Penticton	50	76	--
Vancouver	48	70	--
Prince Rupert	52	65	--
Prince George	49	59	--
Whitehorse	44	69	.04
Seattle	45	77	--
Portland	53	69	--
San Francisco	51	73	--
Los Angeles	52	77	--
Spokane	50	71	.06
Chicago	48	74	--
New York	63	69	--
	54	77	--

TIDES AT VICTORIA
(Pacific Standard Time)

	Time H.M.	Ht. Ft.	Time H.M.	Ht. Ft.	Time H.M.	Ht. Ft.	Time H.M.	Ht. Ft.
	High Water				Low Water			
11	0:18	9.7	10:04	8.5	4:10	1.6	16:56	8.3
12	0:48	9.7	10:44	8.6	5:10	1.3	20:47	8.3
13	1:00	9.5	19:33	8.6	9:27	1.4	21:36	8.3
14	1:37	9.1	20:00	8.5	10:16	1.7	22:29	8.1
15	1:51	8.7	20:28	8.5	10:55	2.1	23:39	7.9
16	2:14	8.2	20:46	8.5	11:33	2.7		
17	2:30	7.7	20:57	8.5	0:46	1.0	12:09	8.3
18			21:08	8.6			13:38	8.9
19			21:19	8.6			13:05	4.6
20	7:49	8.9	21:33	8.7	5:18	5.8	12:18	8.3
21			21:48	8.8	5:37	5.1		

TIDES AT POINT ATKINSON
(Pacific Standard Time)

	Time H.M.	Ht. Ft.	Time H.M.	Ht. Ft.	Time H.M.	Ht. Ft.	Time H.M.	Ht. Ft.
	High Water				Low Water			
11	3:05	14.1	18:18	14.8	10:37	1.4	23:15	11.1
12	3:47	13.7	18:50	15.0	11:18	1.6		
13	4:30	13.3	19:37	15.1	0:05	11.0	11:55	1.7
14	5:15	12.8	20:19	15.1	0:54	10.7	12:33	2.2
15	5:59	12.3	20:47	14.8	1:41	10.3	13:10	2.8
16	6:49	11.7	21:18	14.8	2:36	9.9	13:43	3.6
17	7:46	11.1	21:52	14.7	3:29	9.4	14:21	4.5
18	8:44	10.4	22:26	14.5	4:18	8.8	14:57	5.6
19	10:02	10.1	23:00	14.3	5:21	8.1	15:35	6.7
20	11:23	10.1	23:34	14.2	6:18	7.3	16:20	8.0
21			13:50	14.5	7:03	6.5	17:18	9.3

Egg-Splashed Serenades Made Elections Brighter

By JAMES K. NESBITT

Victoria yesterday elected its MP, as it has done 30 times since 1871, when the Crown Colony of British Columbia became a province of Canada.

Victorians, through the years, have voted at 22 general elections and eight by-elections.

From 1871 to 1904 Victoria was a two-member riding.

Conservative E. G. Prior holds the record for the longest term—1888 to 1904—16 years, closely followed by R. W. Mayhew, from 1937 to 1952—15 years.

Conservative Simon F. Tolmie has the record for being elected most times—six.

Of the 15 Victoria MPs, eight have been Conservative, seven Liberal.

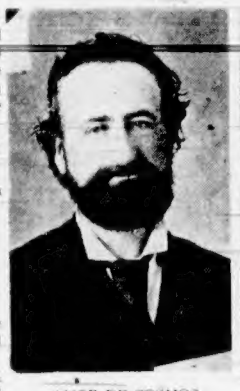

AMOR DE COSMOS
. . . was infuriated

COL. E. G. PRIOR
. . . holds record

Good Humor

The first election after Confederation was in November of 1871. Amor de Cosmos and Henry Nathan, both Liberals, were elected by acclamation.

The Colonist noted: "The police arrangements were admirable and the utmost good humor prevailed. The provisions of the Bribery Act were kept well in sight and the barrooms were nearly deserted throughout the day. We saw but one drunken man and he was not an elector."

In September of 1872 came the first three-way fight in Victoria—de Cosmos, Nathan and Robert Beaven. Nathan and de Cosmos were elected—with Nathan ahead by four votes.

De Cosmos was not a humble man, and he was infuriated he was not at the poll's top. He cried: "It makes no difference who is at the head of the poll. Four votes would neither put brains in a man's head who hasn't got them, nor take brains out of a man's head who has them. At Ottawa it will be seen who is at the head."

Sought Refuge

De Cosmos sat from 1871 to 1882, and had three colleagues in this two-member riding—Nathan, Frank J. Roscoe, and none other than the Prime Minister of the day, Sir John A. Macdonald, who, in his own words, sought refuge in Victoria when his own riding of Kingston turned him down.

By 1882 de Cosmos had sold the Colonist, which he founded in 1858, and had founded the Standard.

The election that year of 1882 saw the election of Conservatives E. Crow Baker and Mayor Noah Shakespeare, and the defeat of de Cosmos.

If previous elections had been quiet, that tone was anything but.

The Colonist told of it: "Several hundred citizens carrying torches and headed by Laronde's Amateur Band proceeded to the residence of Mr. Baker and serenaded that gentleman and his family. Mrs. Baker was loudly cheered and 'the baby' came in for a share of the ovation.

Direct Hit

"Crossing the bridge, the multitude proceeded to the residence of Mayor Shakespeare. From the mayor's the procession repaired to the Colonist's office, which they serenaded. Mr. Higgins, the editor, responded.

As Mr. Higgins left the stand a ruffian threw an egg (fortunately sweet), which struck the editor on the head and bespattered the clothing of the persons near him. A roar of indignation at the outrage arose from the crowd."

The throng then went to call on defeated de Cosmos at the Standard: "The streets and sidewalks were crowded with excited people, but they were fortunately confronted by a strong force of police. They hung about the place for a long time, hooting and hissing de Cosmos.

Prior was elected in a by-election in 1888 and in 1891 started the long-time rule of Prior and Thomas Earle.

Mighty Cheer

In 1891 Liberals William Templeman and Marchant lost their deposits.

The Colonist said something that is as true today as it was then: "It is not the class which does the most talking at public meetings that makes its presence most felt with effect at the polls."

Again in 1895 Prior and Earle won, beating Templeman once more, and, also that time, Liberal Dr. Milne: "When the returns were made known H. Dallas Helmcken read the result to the crowd that thronged Government Street in front of the Colonist office and a mighty cheer went up for Prior and Earle. These two gentlemen were enthusiastically congratulated and numbers of their friends crowded round to shake hands with them.

"When the two successful candidates entered the Conservative clubrooms they received round after round of cheers and speeches were made by them and also by D. R. Ker, Robert Cassidy and A. E. McPhillips."

There was a by-election in 1902 to take the place of Thomas Earle, who had resigned. Liberal George Riley won, and from then until 1904 Victoria had a Liberal, Riley, and a Conservative, Prior.

In 1903 Victoria was made a one-member riding, and in the 1904 general election Riley ousted Prior. In 1906 Riley went to the Senate, and in the by-election that followed Liberal William Templeman was at last elected.

But not for long. In 1908 out went Templeman and in went Conservative Harry Barnard. "The usually quiet thoroughfare of View Street presented an unusually animated appearance. Throngs of earnest and sometimes excited men lined the streets for several blocks, while motors, hacks and conveyances of all kinds were constantly driving up and depositing their loads of voters at Institute Hall.

"When the result became known, delirious with delight and excitement, the Conservatives surged through the streets proclaiming the glad tidings of Barnard's election."

Then started the longest Conservative hold on Victoria—29 years—with Barnard, Dr. Tolmie and D. B. Plunkett. It ended with the election of Liberal R. W. Mayhew in 1937, and from then, until dissolution of Parliament a few weeks ago, the Liberals held the seat.

Here, then, are Victoria's 15 MPs of the past: Henry Nathan, Amor de Cosmos, Frank J. Roscoe, Sir John A. Macdonald, E. Crow Baker, Noah Shakespeare, Thomas Earle, E. G. Prior, George Riley, William Templeman, Harry Barnard, Simon Tolmie, D. B. Plunkett, R. W. Mayhew and Dr. Frank T. Fairey.

Ready for Anything

Looking like a walking mattress and wearing a combination football helmet and fencing face-guard, LAC Don Stanger, 21, son of Mr. and Mrs. G. Stanger, 2838 Heath Drive, is taking RCAF's rugged 20-week para-rescue course at Jasper, Alberta.

Four Injured In Accidents

Traffic accidents in and near Victoria Sunday sent four persons to hospital for treatment. None was seriously injured.

Raymond Whalley, Dencross Terrace, North Saanich, received a head injury when the car in which he was riding alone went out of control about 3.15 a.m. Sunday on Patricia Bay Highway near Telegraph Road.

The 1948-model car was wrecked when it rolled over into a ditch.

Whalley was taken to hospital by a passing motorist.

At 3.45 a.m. Sunday two youths were injured when their car left Rocky Point Road, Metchosin. Raymond Thibault, 18, of 2742 Sooke Road, was admitted to St. Joseph's Hospital with face injuries. John Kraney, 21, Glen Lake, was also admitted at the same hospital, with chest injuries.

A visitor from Yakima, Wash., was injured Sunday afternoon in an accident at Dallas and Howe.

Mrs. Maria Williams was a passenger in a car driven west on Dallas by her husband, Clarence, when their vehicle was in collision with a car driven east on Dallas by Kathryn C. Dangerfield, 17, of 2181 Haultain.

Mrs. Williams was treated at St. Joseph's Hospital for injuries to the right shoulder and left knee, and discharged.

Buy RECONDITIONED FURNITURE and APPLIANCES at our BARGAIN BASEMENT View at Douglas
STANDARD FURNITURE

Only "Steradent's" "OXYGEN ACTION" really cleans False Teeth

Steradent soaks into crevices no brush can reach. Goes to work at once. Removes stain, mucin film and clinging food particles and bacteria. Steradent deodorizes your dentures—keeping teeth bright, breath fresh.
Reckitt & Colman (Canada) Limited, Montreal

A PERMANENT HOME FOR YOUR FAMILY is guaranteed when you arrange for Life Insurance to repay the mortgage in full if you should die.
Talk it over with the Man from Manufacturers
THE MANUFACTURERS LIFE INSURANCE COMPANY

PIMPLES? TAKE TINOXID TABLETS OF METALLIC TIN

CRUISE to PORT ANGELES ANY DAY
For Information on EXCURSION RATES and SPECIAL PARTY FARES Call
Canadian Pacific
2-8131

WHY HAVEN'T WE A FLAG?

WHY can't Canadians agree on the flag issue? Canada is the only major country without a distinctive banner. Thousands of designs were submitted to Ottawa. What stands in the way of a final decision? Let's find out.

In this week's Star Weekly Monroe Johnston begins a searching series on this controversial question.

And that's not all in the feature-packed Star Weekly . . . Over 100 pages of pictures, current articles, sport, adventure, wildlife, color comics, full-length fiction stories and a women's section devoted to fashion, kitchen activity and homemaking.

Buy The New STAR WEEKLY at the store today or arrange to have it delivered.

Get the first story today in
The *New* STAR WEEKLY

Canada's most modern Gasolines

Today, it's a quiet picnic at the lake... tomorrow, it's back to the hectic stop-and-go of city driving. That's why more and more *modern-day drivers* are now using B-A 88 and 98 Gasolines—the *modern-day gasolines* that give your car all the power... all the versatility it needs for *modern-day driving.*

So *go modern* with B-A. Use B-A 88 or 98 Gasoline—*Canada's Most Modern Gasolines.*

88 98

Meet Mr. B-A
...he's always glad to serve you

B/A

THE BRITISH AMERICAN OIL COMPANY LIMITED

1858 **The Daily Colonist.** 1957

AN INDEPENDENT NEWSPAPER, THE ORGAN OF NO CLIQUE OR PARTY

SETH HALTON, Publisher — SANDHAM GRAVES, Editor-in-Chief

Published every morning except Monday by the Colonist Publishers Ltd. at 2631 Douglas Street, Victoria, B.C.

TUESDAY, JUNE 11, 1957

Smashing Conservative Victory

THE smashing Progressive Conservative victory at the polls throughout Canada yesterday was of such a nature that there is little likelihood of any attempts at an alibi from the defeated St. Laurent regime. Nine cabinet ministers, including the chief weight of the government, were swept out of office decisively. Mr. John Diefenbaker was returned at the head of a Conservative following such as the Canadian House of Commons has not seen in many a day. The election returns have shown that the Conservatives will have the strongest numerical following in the new Parliament, and it is to Mr. Diefenbaker that Governor-General Massey will be expected to turn in connection with the forming of a new government.

The defeat of Messrs. Howe, Harris, Garson, Campney, Winters, Gregg, McCann, Lapointe and Hellyer, each in their chosen ridings, has made it abundantly clear that the voters intended the overthrow of the Liberal regime. Prime Minister St. Laurent was re-elected amid the ruins of his Cabinet. His chief aids were turned back. The same trend showed across the nation in the voting. By popular choice, the electors obviously were seeking replacements on Parliament Hill. Naturally the main credit for the result will go to Mr. Diefenbaker, the brilliant new leader of the Progressive Conservative Party whose fire and ability roused the nation out of its passivity.

In a manner that has left no doubt Canada has turned away from the Liberal Party, which had been continuously in office for almost a quarter of a century. From Newfoundland to Vancouver Island the same thing could be read in the accumulating results of the polls. While there may be details to add to the completed counts across the nation, Canada last evening knew the sweep of the greatest upset in political history in modern times. Accompanying that result was the re-election of all party leaders, but with very different followings. As the strongest party in the Commons, the Progressive Conservatives will have first say in what is to come next.

In the two ridings concerning Greater Victoria, Progressive Conservatives followed the fortune of their leader, Mr. Diefenbaker. Major-General G. R. Pearkes, VC, was re-elected with overwhelming support. Mr. A. de B. McPhillips won his seat in Victoria handily. Elsewhere throughout the province Progressive Conservatives, veteran or new, did well.

The result, of course, leaves no party with an over-all majority in the new Parliament; but as the largest single group in the House the Progressive Conservatives formally take precedence. More so than any other figure in the campaign, Mr. John Diefenbaker is entitled to savor the fruits of his victory.

Teaching the Young to Swim

FOR the fifth year in succession the Colonist's learn-to-swim classes will be open this summer to all boys and girls between the ages of eight and 14 years. Through this instruction, the popularity of which increases every season, there is an opportunity for parents to have their children taught by experts the fundamentals of swimming and thereby how to take care of themselves in water over their depth. Knowledge of the rudiments of swimming prepares the way for more advanced tuition; but whether or not that is acquired later it makes it possible for children to play in or on water with a much greater degree of safety than would otherwise be the case. As a safety measure, especially in a region like this, ability to swim is as important as an understanding of the road traffic rules. It is because of this, rather than to encourage competitive swimming, that the Colonist five years ago established these free classes under experienced and responsible instructors.

Arrangements for this summer's series of eight lessons have been completed, and because of the very large enrolment that is expected—more than 1,000 in Victoria alone—the detailed organization of groups and of transportation where required will be helped if parents see to it that entry forms are submitted as quickly as possible to the Colonist editorial office. For children in Greater Victoria the classes will be held at Happyland Beach, Elk Lake, beginning on Tuesday, July 2; and for those of the Duncan region, at Queen Margaret's School, July 6. As before, the course will be entirely free, with only a nominal charge for bus transportation for those who need it.

It is particularly pleasing to be able to announce that once again the classes will be under the direction of Mrs. Marge Naysmith who, besides being an expert instructor, has a way with children which not only keeps them under cheerful control but wins their affection and dispels the innate fear which some youngsters have of the water.

Wrong-Way Convoy

IN peacetime and in friendly neighboring territory even though it is foreign soil, one does not expect a Canadian army unit to get lost. Not many civilian motorists from this area would go far astray in the state of Washington, heading south instead of east, even on their first trip. Whatever may be the demerits of U.S. highways, and these are not noticeable, lack of direction signs is not one of them. Most Canadians are familiar with U.S. routes in adjacent states and if they are not they usually study a map before they set out.

One is somewhat mystified therefore by the misadventure of the Victoria artillery unit which took the wrong road and was half-way to Seattle on Highway 99 when it should have been on Highway 2 headed eastwards. True, it was a policeman who misdirected the convoy, but his was surely much the lesser mistake. On Highway 99, one of the best known in these parts, the convoy could scarcely travel a mile without seeing this route number prominently displayed. Even if it meant nothing there was presumably the sun overhead, or at least a compass in someone's knapsack. One had always thought that an elementary feature of military training included a knowledge of whether one was travelling north, south, east or west. It would seem just as well that this safari was on friendly and not on enemy territory.

There may perhaps be some wonder why a military unit from this area going to Wainwright, Alberta, is not directed to travel along Canadian roads. On this particular journey these are admittedly not so good as those across the line, although this might be a valuable training exercise testing the capacity of the convoy to overcome difficulties. In emergent circumstances military forces cannot always pick the easiest route. The route east through Canada would also familiarize servicemen with the terrain which they are in uniform to defend. It would seem in addition to be much safer, in the matter of getting lost at least.

Interpreting the News

No Reduction in Soviet Arms

By OMER ANDERSON

North American Newspaper Alliance

BONN — Chancellor Konrad Adenauer has called President Eisenhower's attention to a Soviet military buildup in East Germany, it was disclosed recently.—

Official Bonn government sources said Adenauer cited the Russian buildup, in his recent talks with the President as evidence that it may be inordinately difficult to reach a foolproof disarmament agreement with the Soviet Union.

Adenauer made the point that the Soviet buildup was all the more disquieting in view of Russia's widely ballyhooed announcement of a year ago that the Soviet garrison in East Germany would be cut by 30,000 men.

There is no proof Russia ever reduced her Soviet zone garrison by as much as a single battalion. On the contrary, for several months the Soviets have been boosting the strength of ground and air units in East Germany.

The chancellor places the total strength of Russia's East German garrison, including Red Air Force units, at around 450,000 men.

In addition, the Soviets control seven East German divisions totalling 110,000 men, 65,000 trained reservists and 30,000 frontier police. East German units have been reshuffled since the Polish and Hungarian uprisings and re-equipped with new Soviet heavy tanks and artillery.

Total Communist strength in East Germany has mounted to a cold war peak—greater even than during the Berlin blockade of 1948-49.

Russia's East German garrison consists of 10 mechanized, four armored, four infantry and two artillery divisions plus nine anti-aircraft divisions.

The Red Air Force has 750 first-line jets, the majority new supersonic models, in East Germany. East Germany's Red Luftwaffe, moreover, is building up rapidly.

West German government sources claim Russia recently moved nuclear arms into the Soviet zone and Czechoslovakia. But if true, these arms have not been put on public exhibition, and their existence is still speculative.

Chancellor Adenauer is reported to have warned President Eisenhower particularly about the hocus-pocus which inevitably is a feature of Soviet "voluntary disarmament."

Bonn intelligence agencies say Soviet units which departed from East Germany amid noisy "farewell" ceremonies were replaced simultaneously by units fresh from Russia.

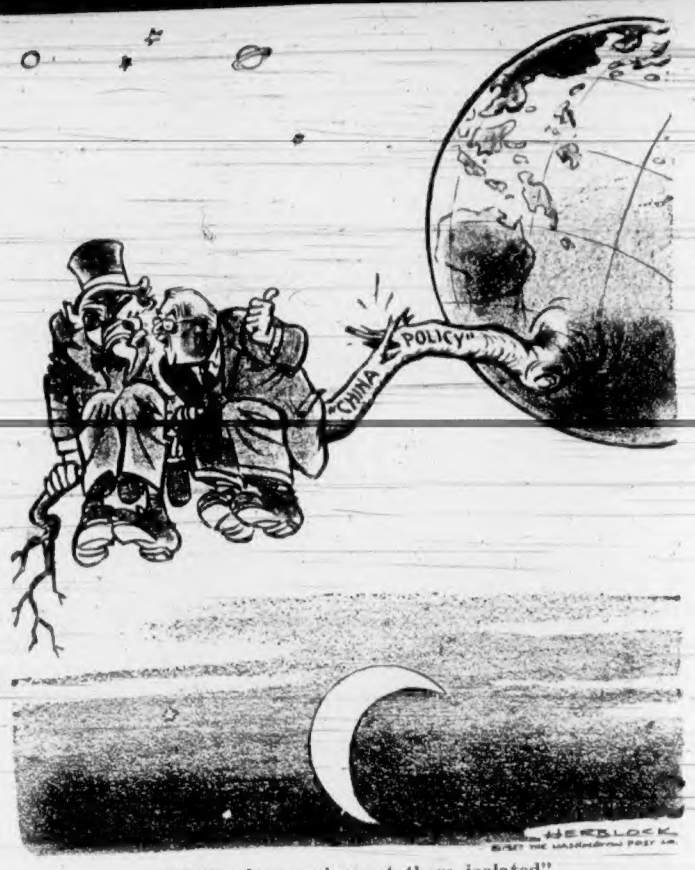

"Notice how we've got them isolated"

Thinking Aloud

". . . of shoes—and ships—and sealing wax—of cabbages and kings."

By TOM TAYLOR

AS is his privilege Dr. Brock Chisholm takes issue with the remarks concerning him which appeared in this space a week ago.

I am, of course, pleased to quote his letter in full. He writes:

* * *

"There is probably no use in suggesting that before you quote anyone it is only common courtesy to check on the accuracy of the quotation. The first statement in your column in The Colonist of the 4th June is a lie. I have never said that '50,000 persons throughout the world will die as the result of every nuclear bomb test.'

"The fact is that a reporter telephoned me from Toronto to ask me if I agreed with a statement that someone had made to that effect. I replied that I am not a biologist or a geneticist or a physicist and I did not believe that a combination of all three would be justified at the present time in making such a statement. I said that there was almost unanimous agreement among biologists and geneticists that each nuclear bomb test would cause the death of many people over an unknown period, but as far as I knew the figure might as well be 5,000 or 500,000 as 50,000.

"Further, I did not say: 'After all, even in the last war, not too many generals got hit.' I have known, and know, many generals in many countries, have talked about this question with a considerable number of them, and stand by the statement that 'For the first time in history the generals themselves are the most frightened about a new war.' To suggest that generals are frightened for their own skins seems to me too ridiculous even to be ascribed to me!

"I should be very grateful if you could suggest any way I might be able to avoid the occasion for this kind of attack. To refuse to comment when a man with his living to earn telephones from Toronto seems to me more 'ungracious' than anything I said on that occasion, but there seems to be no way of assuring that what a reporter writes at all truly reflects what one says. I do believe however that there is some obligation for a second or third hand reporter to check with the originator before calling him names publicly."

* * *

On the first point Dr. Chisholm is unduly heated. A lie is a deliberate falsehood and my veracity, I consider, is equal to his own. In any case I said "the doctor is dealing with the field he knows best (human health)" and that "the precise figures don't matter anyway."

My column was written on the basis of a Canadian Press dispatch from New Westminster, which referred to an interview with him in that city.

I accepted it in good faith, but did say nevertheless "if the doctor is quoted correctly." Perhaps Dr. Chisholm has not noted this reservation.

I have not known as many generals as Dr. Chisholm, but I do know one or two, and it still seems to me that his statement about frightened generals, even without the addition he disowns, is open to misconstruction. Nor can I find that I called him any names.

It may be legitimate to wonder perhaps if Dr. Chisholm objected to the published misquotations before he read my column.

On the Record

Chicken or Egg?

By DOROTHY THOMPSON

DR. Konrad Adenauer's recent visit to the United States highlighted a chicken-and-egg discussion that is not new in diplomatic history: Does an arms race cause international tension, or does the tension cause the arms race? Would disarmament of itself contribute to ease tensions, or must it await a settlement of basic political disputes?

This column inclines to the latter view. The arms race is a result and not a cause. It is an inevitable accompaniment of the cold war.

The cold war in turn is due to the enormous gains made by the Soviet Union at the expense of Europe during and after the Second World War—with the co-operation of the Western allies; the shockingly rapid decline and fall of the Western empires in the east, and the emergence thereby of a two-power world, in which geographically the West is in an unfavorable position vis-a-vis the great central land mass of Eurasia, dominated by the Soviet Union, except from the viewpoint of peripheral air war waged with atomic weapons against atomic installations and concentrated land armies.

* * *

But this program holds serious political difficulties. NATO's air bases, all American, are not on American soil but under scores of separate sovereignties. A change in government at any time can cause a demand for our withdrawal. We therefore become inevitably involved in the internal affairs of other states and in the external policies of our allies—for instance of the French in North Africa.

The fact is that no nation enjoys having foreign troops in its midst. Ours live under conditions very different from those of their hosts; they are not subject to the national laws; their economic status is immensely higher. Therefore incidents occur—as they have in Germany, Japan, Formosa and elsewhere—each one being grist to the anti-American mill of the Russians.

To talk of substantially reducing aid (quite apart from military aid) as long as defence is thus organized seems highly unrealistic. Nations must be persuaded to grant bases to America. It has to be a paying proposition. The question is only whether the expenditures bring adequate returns.

There is the further question of "deterrence." Assuming that neither Russia nor anyone else dares start an economic war, this fact by no means insures "peace." The West can lose one hold after another by political intrigues, subversions, nationalist movements, and guerrilla conflicts in which intervention with super-duper weapons is impossible, and any intervention at all likely to be of dubious outcome. The United States does not possess native movements it can control.

* * *

The Russians, in areas where their position is absolutely clear, as in eastern Europe (the countries directly on her own borders), do not hesitate if threatened to use decisive force as they did in Hungary. To the extent that we encourage risings in such areas we are acting irresponsibly, because we will not risk the obvious consequences of a showdown. We did not act in the East German rising nor the Hungarian, and the consequences of the latter are being borne heavily by the West, which has failed, after months have elapsed, to find homes and work for thousands of refugees who are still a charge on Austria.

To talk of reuniting Germany, without the use of force and under these conditions, seems, let us say, rather airy. East Germany is a hostage in the cold war that the Russians can and will hold indefinitely, or relinquish only in return for drastic concessions involving a further retreat of NATO.

Such retreats are voluntarily possible only if mutual.

When the cold war is actually as sharp as ever, the "open skies" proposal, even if it were only partially accepted, is unlikely to relax tensions. It can very easily exacerbate them by leading to charges and counter charges. Certainly the American public will not trust the Russians—or if it does, it will then wonder what the cold war is all about!

When ko Eat?

Appetites and Air Travel

By MAXWELL TAYLOR

LONDON—The world's largest and fastest aircraft now in regular passenger service is also the quietest. People who live on the outskirts of great airports and on the main air corridors may hear the Bristol Britannia turbo-propeller airliner as it passes over their heads, but they are likely to mistake it for the traffic on the road which passes their doors; it makes no more noise, and probably less.

Despite its great size, and a total weight of 70 tons, the Britannia cruises at around 350 miles per hour; it cuts the previous time, for instance, from London to Sydney, Australia, by more than 30 hours and brings Sydney—nearly 11,000 miles away—to within just over 46 hours of London.

* * *

But while the traveller in the Britannia is luxuriously speeding to his destination with an almost total absence of noise and vibration, the reduction in the time it takes to fly half way around the world is presenting a nice gastronomic problem both for him and the airline operators.

During the flight from London to Sydney clocks and watches are advanced by 10 hours in 46, so that the passenger making the full journey has somehow to crowd in at least two extra meals in two days.

When the Londoner arrives in Sydney his stomach tells him that it is breakfast time, whereas local stomachs are insisting that it is dinner time and that breakfast and luncheon have, or should have, been taken hours ago.

The obvious answer for the through passenger is to miss a couple of meals, but the airline operators do their best to break down this strong-minded resolve by offering succulent and appetizing dishes with strict regard to what the clock says locally and no regard whatsoever for the protestations of the through passenger's stomach.

* * *

Homeward-bound, of course, the problem is in reverse and, perhaps, even more difficult to solve. We now have the clocks being put back 10 hours in 46, so that the through passenger from Sydney, protesting that his breakfast is four hours overdue, finds himself joined at an intermediate point such as Singapore or Karachi by passengers who say they had an excellent dinner before joining the aircraft and require nothing further for the next eight hours or so.

When air travel is speeded up still further, as it certainly will be in the not-distant future, airline operators will be faced with the necessity of inventing a menu which is not breakfast, luncheon or dinner but a composium of all three. Already, travelling eastwards, the liqueurs of one meal tend to overlap the aperitifs of the next.

* * *

The passenger, concerned with these personal problems, has little time left to ponder upon the care taken to bring him finally to his destination as the 70-ton Britannia silently glides towards the earth. For the past hour the captain and flight deck crew have been preparing for this aided by another piece of modern magic which has been recording exactly how far the aircraft is from the airport in terms of height and distance.

The shadow of the Britannia, a few moments ago no more than a black dot on the earth's surface, now becomes as big as the aircraft itself. Shadow and substance meet as the aircraft touches down. There is a sudden rush of sound as the propellers, their pitch fully reversed, bite into the air and bring the great aircraft first to a smooth walking pace and then rolling majestically to a stop on the exact spot on the airport apron—indicated by a white sphere the size of a football—reserved for her.

The Packsack

Of GREGORY CLARK

WHEN I was a boy 60 years ago (ho hum), our pioneer Canadian golfers, my father being one, used red golf balls in winter.

There were so few golfers at that time that they were, I imagine, more ardent as a cult or community. I recollect my uncles foregathering, like skiers, in warm but light clothing and heading out, by suburban street car of course, or railway, to the links in dead of winter. Compared with modern golf establishments, the ones I recall were pretty primitive. A converted farmhouse was the clubhouse, and the course was a farm with the field fences removed and the fairways mowed. And across the frozen, iron-bound fields the sportsmen would play these bright red balls amidst the new hazards and bunkers created by snow drifts.

The proportion of really ardent golfers has declined with the years despite, or perhaps due to, the great increase in the numbers of golfers. But there are still fairly large numbers who play golf all the year round. Those who can afford it go south for their golf in winter. But even in those parts of Canada where winter turns most golf links into good ski courses, there are devotees who faithfully go forth, in December, January, February, to play a modified sort of golf, avoiding the greens for fear of damaging them.

But I am told they do not use red balls. Three years ago, a couple of manufacturers, inspired by the hunger for color in all things that became apparent in clothes, caps, skis, motor cars, came out with golf balls in every color in the spectrum, including fluorescent reds and yellows. But the white ball remains the standard, even among those who play golf in red and black striped caps, garishly flowered shirts, pink shorts, whilst carrying bright yellow golf bags on chromium caddy carts.

There are those old-timers who deplore this gaudiness that has crept into golf. They hone for the times when golfers wore tweed plus-fours of heather hue and fawn pullovers. But they are not the real old-timers. I am an old-timer. And I can remember that in the early days of golf a scarlet blazer was the mark of the dedicated golfer.

Fun, Fact and Fiction

The rate at which medical science is extending the life span is alarming. Where is the fun of running up a big public debt if we're going to be around to pay it off?

* * *

The time of the year is approaching when a man appreciates a wife who likes to clean fish.

* * *

As industry and government demand more and more well-trained minds, parents are placed in the difficult position of trying to bring up children to be smart at school but not get smart around the house.

* * *

An adoring grandmother consented to baby sit for her small grandson and tucked him cozily into bed.

"Now there," she said. "Let's have a bedtime story, shall we? Fuzzy Wuzzy was a bear. Fuzzy Wuzzy had no hair. Fuzzy Wuzy wasn't fuzzy, was he?"

There was no answer as the small boy looked at her steadily.

"Well, darling, was Fuzzy Wuzzy fuzzy or wasn't he?" she said.

"Grandma," the boy said. "You're drunk."

Letters to the Editor

Job Well Done

I would like to express sincere appreciation to the city council, especially Alderman Millard Mooney, for promoting a clean-up campaign of surplus junk around city homes. Credit is also due to the efficient way in which the employees carted it away. A job well done.

J. HOWARD TAYLOR.

360 Richmond Avenue, Victoria, B.C.

Modern Architecture

I think the Government House controversy has now developed into an issue between "the modern design camp" and "the traditional design camp," with the latter being numerically superior.

I would like to analyze this controversy from the standpoint of upholding the "modern" approach to design in general, because I believe that socialogically it is only a matter of time before the appearance of Government House will be unimportant.

First, I would like to disqualify the words "modern" and "beautiful." Everything built today is "modern." In place of this word we must think in terms of buildings being either well or badly designed. The word beautiful no longer has a tangible meaning when applied to architecture, unless it is to express a layman's superficial opinion. Orderliness, I think, expresses our meaning better.

The architect and client, before thinking about their problem, must emancipate themselves from inhibiting, historic aspirations. Education has previously taught us to revere the past because it is the only value that is indisputable. Education did not teach us to put our confidence into a new idea because of the unknown values involved.

The architect and client must approach each problem with an open mind and solve it in the simplest, most economical and straightforward way, never forcing an issue unless it harmonizes with the complete scheme.

To use the phrase "designer's integrity" when explaining an architect's approach to the problem will generate apprehension in the layman. He will visualize the architect upholding his principles, right or wrong. Calling an architect a "designer" is an underestimation of his functions. Today the architect is a co-ordinating philosopher playing the life-chess game, even sacrificing his integrity for the sake of quality.

If the press thinks there are no good examples of contemporary architecture upon which the public may base its discrimination, they are – in their powerful opinion-swaying capacity—partly to blame. I do not wish to exonerate any architect for the bad work he may have produced, but it should be borne in mind that a good architect must have a good client to produce a good building.

ROGER KEMBLE.

1501 Beach Drive, Victoria, B.C.

Centennial Sculpture

I feel that the sculpture for the centenary should be an inspiring and beautiful work of art which will leave an impact on all who see it, not only now but 100 years hence. I see our Island as a place rich with challenge for youth.

The sculpture should appeal directly and with simplicity to youth. It should embody youth and beauty with strength and dignity combined with the ability to face life confident of the future.

Also the sculpture should be minute and lifelike in detail and need nothing beyond its own appeal to explain its message even to the youngest viewer.

Let's have a realistic symbol to inspire real people, please—not vague surrealism with long explanations to fill in the lack of obvious detail in shape which has a very unreal appeal to the young who appreciate truth as is.

(Mrs.) M. L. DELAHUNT.

Inverarity Road, Duncan, B.C.

Horrors!

Four-Foot Lizard In Yard

NEW YORK (AP) — A Brooklyn housewife glanced out her window and was astonished to see a four-foot lizard munching on bits of bread left in the backyard for the birds. The lizard, black, with white stripes, was taken to a shelter operated by the American Society for the Prevention of Cruelty to Animals to await claiming by its owner. Police said the reptile may be a refugee from a pet shop.

* * *

Alligator, Too

SAN ANTONIO, Tex. (AP)—After the rainy weather in Texas this spring, there's no telling what you'll find in your backyard.

But Mrs. R. D. Boykin wasn't prepared for the 2½-foot alligator she spotted when she took her baby outside to soak up some rare sunshine.

Her screams brought her husband and a neighbor, who russed up the reptile and called police. The alligator had escaped from a nearby zoo.

* * *

Raining Eels

PIACENZA, Italy (AP) — It rained eels here Sunday night—dozens and dozens of them about four inches long. The fish were sucked from the sea by a tornado-like waterspout and dumped over the town when the twister ran out of power. The locals had one chief complaint—the eels were an inedible variety.

Social Climber

An unexpected welcome was given Helen Keller, famed blind and deaf author, by this pigeon which perched on her hat as she visited the Manilla Deaf Mutes' School in Stockholm, Sweden. The bird followed its new found friend everywhere and insisted on keeping its perch even after Miss Keller entered her car. —(CPC)

City Optometrist Returning Here

Returning to Victoria where he will establish his own practice in the offices of Dr. George Green is Dr. Robert Grundison who was recently awarded a Doctorate Degree in Optometry, "with distinction" at Pacific University, Forest Grove, Ore.

Alliance Over

Jordan Ousts Nasser Links

AMMAN, Jordan (AP)—The last remnants of Jordan's military alliance with Egypt and Syria appeared to be crumbling Monday.

Cairo's liaison with Jordan's military set-up was broken by the removal of the Egyptian army representative here.

The widening split in the Arab world over leanings to East and West also brought a bitter estrangement between Jordan and Egypt on the diplomatic front.

Retaliatory measures in the feud came in rapid order while Saudi Arabia's king was here as the guest of Jordan's King Hussein. Both nominally are allied with Egypt and Sryia but are regarded as inclined toward the West. Egypt and Syria get arms from the Soviet bloc.

The day's developments:

1. Jordan ordered two Egyptian diplomats ousted for an alleged assassination plot.

2. Jordan said it was recalling its ambassador in Cairo, but Egypt said he was being kicked out in retaliation for the removal of the two Egyptians from Amman.

3. Jordan demanded the removal of the Egyptian representative on the joint Arab military command in Amman, but Egypt announced officially it was pulling him out.

There was no further explanation from Cairo but the withdrawal of the military representative may mean the start of the break-up of the four-power alliance. Egypt's commander-in-chief, Gen. Abdel Hakim Amer, is the supreme commander.

Lt.-Col. Fuad Hilal, military attache of the Egyptian Embassy in Amman, was accused of trying to recruit a Jordanian citizen in a plot to assassinate "certain official personalities" in young King Hussein's capital.

COMBINED TRIBES

The Iroquois Indians are a confederation of the Cayuga, Mohawk, Oneida, Onondaga and Seneca tribes, later joined by the Tuscarora.

This advertisement is not published or displayed by the Liquor Control Board or the Government of British Columbia

M-M-MEALS!

For the finest food you've ever had, ride the Vista-Dome North Coast Limited!

Enjoy NP's famed dining car service, plus Stewardess-Nurse . . . four Vista-Domes . . . colorful Traveller's Rest buffet-lounge . . . low Family Plan fares.

Typical low, one-way coach fare (tax extra):

TO CHICAGO only $59.10 From Victoria

NORTHERN PACIFIC RAILWAY

GEORGE PAULIN LTD.
1006 Government St. 2-9168

NORTH PACIFIC COAST
TWIN CITIES • CHICAGO

OWN A PRESTIGE CAR!

'55 CADILLAC SEDAN

Hydramatic drive, radio, heater, power brakes, power steering, black with white wall tires. Cost new over $7,000 $4395

EMPRESS MOTORS

900 Fort at Quadra 2-7121

British Columbia's HISTORIC Bank

Our connection with British Columbia predates the Canadian nation. Nearly a quarter of a century before the railway provided easy lines of communication between B.C. and the rest of the country, the Bank of British Columbia opened its doors in Victoria. Later that same year it added a second branch in New Westminster. When the historic Cariboo Gold Rush brought the need for a bank with courage to provide banking service to the lusty frontier town of Barkerville, a branch was opened there in 1867. And from these early days right to the present, The Canadian Bank of Commerce . . . which the Bank of British Columbia joined in 1901 . . . has played a major role in the province's development. Today there are 115 branches serving the province, and more planned.

With such a history, we look upon our long association with British Columbia with quiet pride and a sense of belonging.

BC 1858 1958

THE CANADIAN BANK OF COMMERCE

750 BRANCHES ACROSS CANADA READY TO SERVE YOU

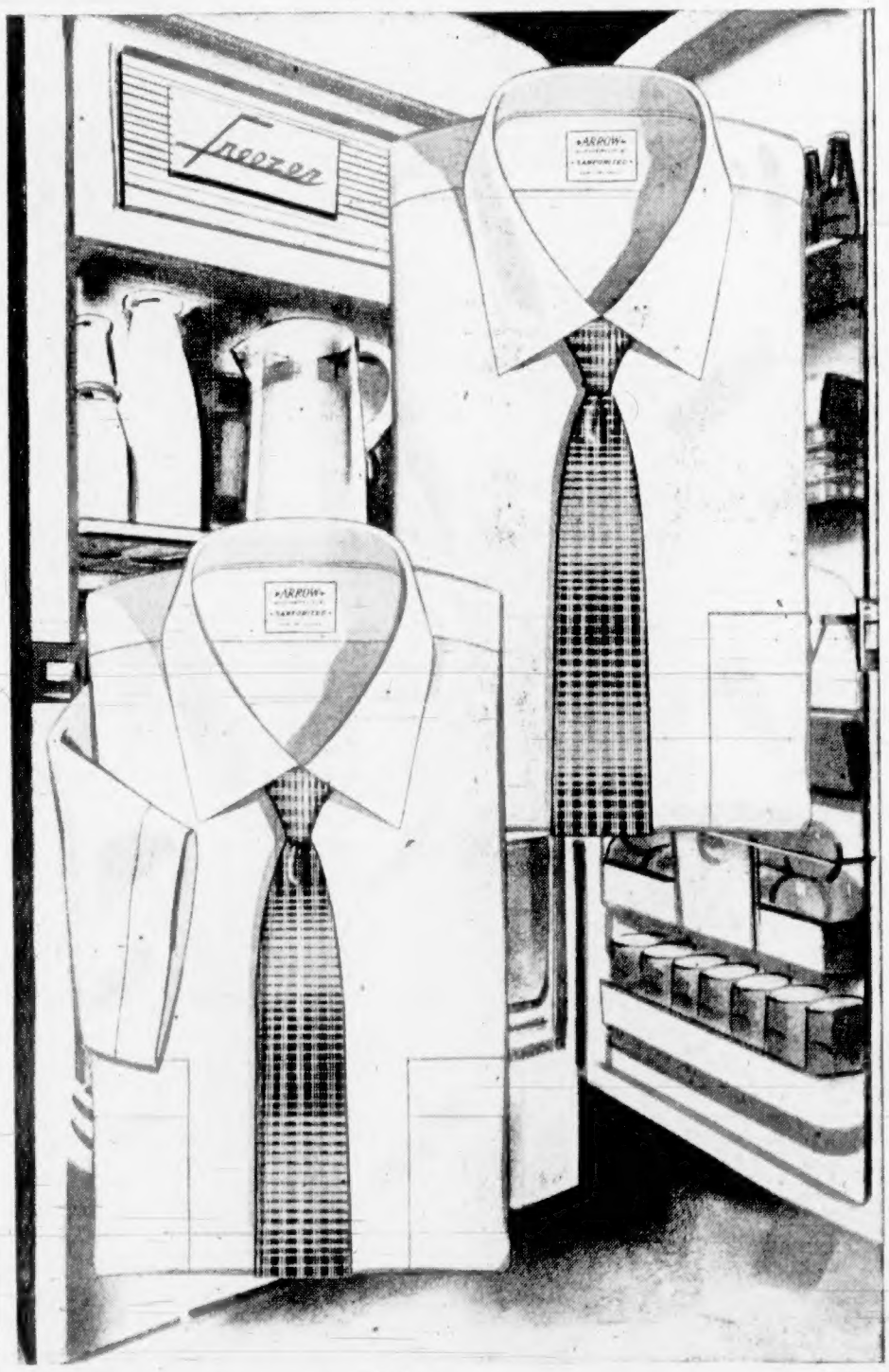

Fabulously cool Frost-Tones? Yes sir! Just drop around to your Arrow dealer's.

He's got them in your favorite summer shade, your most flattering collar style. All perfect fitting, all Sanforized-labelled.

They're a breeze to buy so make sure you get enough.

Long Sleeves $5.00 Short Sleeves $3.95

LIGHTWEIGHT Frost Tones by ARROW

Cluett, Peabody & Co. of Canada, Limited, Kitchener, Ontario.

Voters Focus Protest at Cabinet: Nine Ministers Lose Seats

TRADE MINISTER C. D. HOWE — FINANCE MINISTER WALTER HARRIS — DEFENCE MINISTER RALPH CAMPNEY — WORKS MINISTER R. H. WINTERS — LABOR MINISTER MILTON GREGG — REVENUE MINISTER DR. JAMES J. McCANN — POSTMASTER GENERAL HUGUES LAPOINTE — ASSOCIATE DEFENCE MINISTER HELLYER — JUSTICE MINISTER STUART GARSON

Roar of protest over Liberal government policies recorded in the federal election yesterday was reflected in the defeat of these nine cabinet ministers—the backbone of the Liberal administration during the past four years. Angry voters summarily tossed out the ministers who occupied seats stretching from Nova Scotia to British Columbia. The loss of these men obviously stunned Prime Minister Louis St. Laurent, who chalked up a personal victory in his own Quebec riding of Quebec East. Even if the Liberals had won sufficient seats to form a government they would have been in serious trouble in trying to fill the nine vacancies. The prime minister and 11 of his cabinet were returned.

Tremendous Majority Astounds McPhillips

The Progressive Conservative Party, although without a clear majority, will obtain "ample support" to form a government, Victoria's next member of parliament, A. DeB. McPhillips, stated last night.

"I am highly elated at the results both in Victoria and right across the nation," he said. "John Diefenbaker will form the next government and, because of his stature in the nation, he will have ample support in the House of Commons."

"Conservative measures will be such that they (Social Credit members) will be prepared to render support without any question of coalescence."

Should the Conservatives meet defeat on any issue they are prepared to go to the people and claim a further mandate, Mr. McPhillips stated.

The basic cause of defeat for the Liberals, he said, was that the performance of Prime Minister Louis St. Laurent had lost him the confidence of the Canadian people.

"Because of his stand on national issues, the people decided John Diefenbaker could do the job," Mr. McPhillips said.

Mr. McPhillips admitted he was surprised at his own large majority in the Victoria riding.

"We were confident of winning, but we couldn't foresee the majority we got," he said.

He said he would press in the Commons, as he promised in his campaign, for better transportation facilities to the southern end of Vancouver Island, and for better ferry facilities at Ogden Point.

"I certainly intend to bring the capital city of British Columbia very forcibly to the attention of the House of Commons," he continued. "Between Maj.-Gen. Pearkes and myself we will do a very good job for south Vancouver Island."

He said he had not decided yet whether he would take his wife and two children, Edward, 20, and Jacqueline, 18, to Ottawa during the sessions of Parliament.

I'm Not Downhearted

Social Credit candidate Waldo Skillings, cheerful in defeat, looked forward to another time.

"I wish to congratulate Bert McPhillips, member-elect, for a very clean Conservative fight," he said. "I was somewhat disappointed personally but wish to thank my many Social Credit workers and supporters.

"I am not downhearted because I know Social Credit is on the march and Premier Bennett's forecast at the commencement of the election was that there would be a stalemate, and that has proved conclusively to be correct."

Would he run again?

"Sure I'll run again—Diefenbaker was beaten four times, and I'll run again."

Ottawa will be the cockpit for a big fight between two bull mastiffs fighting over a very juicy bone, Victor Williams, CCF candidate for Victoria, forecast after seeing the Progressive Conservative and Liberal parties on top of the polls.

"I think it is very good to see a bully beaten, but I would prefer to see a bully beaten by a small person rather than by another bully," he said.

"In the Liberals I can see only a defunct power who must now swing any progressive support they may still have left to the CCF party who have taken their place."

"In the Tories, I see only a resurrection of the ghost of R. B. Bennett, who with a one-man campaign drove down the seemingly prosperous path to financial desolation, and the Socreds, I see very little, except something to be feared by all," he continued.

"For myself and the CCF in Victoria," Mr. Williams said, "this is only the beginning and we will be ready when logic takes the place of emotion to continue our never-changing policy of humanity first."

Jung Wins

Will This Save The Rock?

Will the election of Douglas Jung to the House of Commons mean that the work of blowing up Ripple Rock will stop?

Jung, 31-year-old Chinese-Canadian lawyer, born and brought up in Victoria, captured the Vancouver Centre seat for the Conservatives, beating Defence Minister Ralph Campney.

In his campaign he urged that a causeway be built between the Island and mainland, using Ripple Rock for a pier. The causeway would carry a rail line.

But work crews are busy boring a tunnel under the rock with a view to blowing it up as a hazard to shipping in Seymour Narrows.

Mr. Jung, first Chinese-Canadian ever elected to the House, could not be reached for comment.

DOUGLAS JUNG

"We are pleased to see a Victoria native son elected to the House," said Peter Wong, secretary of Victoria Chinese Consolidated Benevolent Association.

There are two other brothers — Arthur, a pilot with the Royal Canadian Air Force, and Ross, a surgeon with the United States Army in the Orient.

Their father, Jung Yick Jing, was a carpenter in Victoria before the family moved to Vancouver. Douglas Jung graduated from the University of B.C. in law in 1953.

Horseshoe Upside Down

Prime Minister Louis St. Laurent may have unwittingly brought an end to Liberal luck when he posed with this lucky horseshoe wrong-side-up at the end of the election campaign. Lady Luck drained out for the Liberals in yesterday's Canada-wide voting.

Losers Congratulate

Huge Winning Grin Splits Pearkes' Face

The family dog, young and old supporters and several veteran campaigners formed a happy, milling throng in Maj.-Gen. G. R. Pearkes' headquarters last night.

When the Progressive Conservative's re-election was announced, the widest smile was worn by the general himself.

In a small alcove two friends had to keep their ears pasted to the radio to hear the results. Their job became even more difficult when jubilant McPhillips' followers began pouring up from downtown Victoria to congratulate the general.

Among those who came to give congratulations was the defeated Liberal candidate in Esquimalt-Saanich, Alistair Fraser.

He gave General Pearkes a hearty handshake and congratulated him on a "great victory."

The violation of democracy by the Liberals resulted in their defeat, Dr. J. M. Thomas, CCF candidate for Esquimalt-Saanich, stated last night.

JUST REBUKE

"The electorate submitted a very just and necessary rebuke to the Liberal party for its behavior during the past two sessions of Parliament," he said.

However, with no basic difference between the Liberals and Conservatives, the people have only put Tweedledum into the driver's seat instead of Tweedledee, Dr. Thomas continued.

The results of the election may force a re-alignment of the electorate, with the reactionaries joining the Socreds, Liberals and Conservatives, and the progressives the CCF, he stated.

Defeated Esquimalt-Saanich Liberal candidate Alistair Fraser last night congratulated Maj.-Gen. G. R. Pearkes for "an extremely fairly-fought election campaign."

Mr. Fraser came into the Progressive Conservative headquarters shortly after General Pearkes was assured of re-election.

Since the Progressive Conservative party will depend on the votes of Social Credit members to retain power, the Tories will have to take the advice of the Socreds on certain matters, Noel Bell, Saanich-Esquimalt Socred candidate, said last night.

He congratulated Maj.-Gen. G. R. Pearkes on his clear-cut victory and all his Esquimalt-Saanich candidates on a "clean campaign."

Triumphant Pearkes Amasses Huge Vote

By DAVID BROWN

Maj.-Gen. G. R. Pearkes, VC, who is generally expected to take over the national defence portfolio in a Conservative government, swept easily last night to his fourth successive victory in Esquimalt-Saanich.

He claimed better than a 5 to 4 majority over his combined opposition of three other candidates.

The 69-year-old war hero and military leader was conceded victory by his opponents only an hour after the polls closed.

He raced on to amass a total of 11,765 votes in 127 out of 158 polling stations at the close of counting at 11 p.m.

His margin of victory at that point was 2,293 larger than the combined number of ballots cast for his opponents and 8,350 ahead of his nearest competitor.

Approximately 71 per cent of the registered voters in Esquimalt-Saanich cast ballots yesterday, compared with 67 per cent in the 1953 federal election.

Defeated were Liberal Alistair Fraser who was given 3,412 votes; Dr. J. M. Thomas, CCF, 3,336, and Noel Bell, Social Credit, with 2,724.

YOUNGEST CANDIDATE

Mr. Fraser, at 34, was the youngest of the constituency candidates. A former executive assistant to Fisheries Minister James Sinclair, he established residence here shortly before entering the campaign.

The defeat for Dr. Thomas, 66, was the third in federal elections. He was an unsuccessful Farmer-Labor candidate in Melville, Sask., in 1931, and CCF candidate in Nanaimo in 1945.

It was Noel Bell's first bid for election. The 40-year-old salesman arrived in Canada from New Zealand in 1952, moving to this area last year.

A lifelong soldier, General Pearkes won the Military Cross, DSO and Victoria Cross in the First World War. He was a general staff officer at a number of military districts and went overseas again in 1939 as a brigadier.

He resigned from the army as a major-general in 1944, and was first elected to Parliament in 1945 as representative of Nanaimo constituency, which at that time included the areas north of Victoria riding.

He was re-elected in 1949 and again in 1953, that year as member for Esquimalt-Saanich, a new electoral district carved from the old Nanaimo constituency.

In the official opposition party in the House of Commons, he was chief critic of the national defence policies of the government.

Party Leaders Win

Victorious in their home ridings in yesterday's federal election were Solon Low, left, national Social Credit leader, and M. J. Coldwell, national leader of the CCF party. Mr. Low contested the Peace River riding in Alberta and Mr. Coldwell was elected in Rosetown-Biggar, Saskatchewan.

Liberals Routed

Farmers Lead West's Revolt

EDMONTON (CP)—Western Canada voters turned against the Liberals in the federal election Monday, cutting their representation to the bone in all four western provinces and leaving the Social Credit and CCF parties to swing the balance of power in a minority-government parliament.

It was evident from the first returns that the rural vote in particular was anxious for a change at Ottawa.

In agricultural Manitoba, where the Liberals elected eight candidates in 1953, all but one were defeated, including Justice Minister Garson. The Progressive Conservatives were the big winners there.

In Saskatchewan, Canada's only Socialist province, the Progressive Conservatives cut into both the Liberal and CCF margins.

Social Credit gained heavily in Alberta. British Columbia swung against the Liberals also, giving the Conservatives and Social Credit gains.

Liberal Mayors Lose in Alberta

MAYOR HAWRELAK
Edmonton

MAYOR MACKAY
Calgary

EDMONTON (CP)—Each of the four Alberta city mayors who ran on the Liberal ticket in the federal election was defeated Monday, three by Social Credit candidates and one by a Progressive Conservative.

Mayor William Hawrelak of Edmonton, Mayor Harry Veiner of Medicine Hat and Mayor Fred Johns of Leduc were defeated by Social Crediters. Mayor Don Mackay of Calgary lost to a PC.

Mrs. McPhillips 'Terribly Thrilled'

Happy Tears Spill Over

By DOROTHY WROTNOWSKI

Outwardly the calmest person at Conservative headquarters last evening was the wife of the newly-elected federal member, Bert McPhillips. Amid the shouting and the victorious tumult she remained quiet and her voice was as natural as if talking in her own home.

But on a closer look you could see that tears of happiness were almost spilling over and her hands were trembling. All I can think of, she said, is that "I'm so terribly thrilled and it is all so wonderful."

"Actually I've thought of what I would say if Bert were elected and I were interviewed. Now that it actually has happened the words have completely gone."

Mrs. McPhillips has been at Conservative headquarters every day during the campaign, working along with other volunteers. In the two former campaigns in which Mr. McPhillips has been a candidate, Mrs. McPhillips has been right there helping all the time. And as she says quietly "I will continue to do so."

But she is more than glad that the whole thing is over. The suspense when the polls first closed was almost overwhelming for her. "I felt so tired I thought I couldn't wait to hear about it all. That feeling has completely gone now."

Mrs. McPhillips is looking forward to accompanying her husband to Ottawa for the next session. The thought of living away from Victoria doesn't bother her, although she says they both love it here and will always keep their home in Victoria.

" Two very happy people last evening were the McPhillips' son, Edward, and daughter, Jacqueline. They stayed at home to hear the results come pouring in for their father. After the election was conceded they headed for the headquarters to share the joy with their parents.

When we left people were still rushing up to congratulate Mrs. McPhillips.

"This is a wonderful night for the Conservatives," said Nancy Tyrwhitt-Drake as she gave Mrs. McPhillips a big hug and kiss.

Mrs. D. F. C. MacArthur, a Conservative worker, came up with congratulations to say: "Isn't this a wonderful night . . . I never thought I would live to see it happen."

Up-Island Re-Elects CCFers

Up-Island voters yesterday returned their two CCF members to Ottawa, but in both ridings the Conservatives ran second.

CCF-ers Colin Cameron of Nanaimo riding and Tom Barnett of Comox-Alberni riding both scored easy victories with their elections conceded early in the contests.

Candidates conceded to 60-year-old Mr. Cameron at about 9.15 p.m. with less than two-thirds of the vote recorded.

Mr. Cameron said he was "surprised" the runner-up was Conservative W. F. (Bus) Matthews. "I rather thought it would be the Social Credit candidate," he said.

On the national picture, Mr. Cameron expressed his "astonishment" at the Liberal upset.

"TICKLED TO DEATH"

Fifty-six-year-old Conservative candidate Mr. Matthews was "naturally disappointed" in his own defeat, but "tickled to death" with the national picture.

"I haven't been hurt at all," he said. "The return of the Conservative party was just what I wanted."

It was Mr. Matthew's first entry into politics.

Harold Hine, third in the riding, was pleased the Conservatives had done so well and Liberal candidate Frank W. Wilfert said: "If the majority feel it is time for a change, let's try it."

SECOND TERM

In Comox-Alberni riding former sawmill workers and IWA official Tom Barnett also won a second term as member of Parliament.

From his home in Port Alberni he told the Colonist he "was pleased to see some of the CCF victories in the east "and that the CCF had maintained its strength in B.C., "indicating that the CCF is still in there fighting."

He said he was "particularly pleased that a CCF candidate had beaten C. D. Howe in Port Arthur.

"The downtrend in support to Liberals will pave the way for increased support of a party that will really represent the interests of the working people of Canada. The pattern developing in the election results indicates a return to the two-party system which, in the long run, will be in the interest of Canada," he said.

INCREASED VOTE

Conservative Harry McQuilan, who ran a good second in Comox-Alberni, said he was "very pleased with the election results." He added that in the last federal election Conservatives in his riding got 1,790 votes and this time they got four times as many.

"If there is another election within the year, and there will be, we will win that election," he said.

"Alberni supported us surprisingly well and we have the east coast solid. Next time everybody will get on the band wagon."

Sixty-eight per cent of the voters voted in Comox-Alberni.

Up-Island Standings

Comox-Alberni
(149 of 164 polls)

Tom Barnett, CCF	8,328
Harry McQuillan, PC	7,225
Ben Wright, SC	4,434
Fred Fillinger, Lib	3,005

Nanaimo
(73 of 75 polls)

Colin Cameron, CCF	8,151
Walter Matthews, PC	5,431
Harold Hine, SC	4,293
Frank Wilfert, Lib	3,138

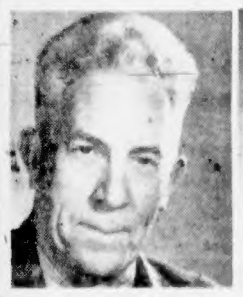

COLIN CAMERON
Nanaimo

TOM BARNETT
Comox-Alberni

CCF Holds Island Seats

CCF candidates in up-Island ridings of Nanaimo and Comox-Alberni were returned to Ottawa last night with comfortable majorities. Both will go to the federal house for a second term. Progressive Conservatives ran strong seconds in each riding.

Big Protest Vote Ousts Liberals in Upset Polling

(From page 1)

with 110 elected members. The Liberals had 104 elected.

Mr. St. Laurent will be duty bound to submit his resignation to Governor-General Vincent Massey, who will then call on the leader of the largest group—Diefenbaker of the Conservatives—to become prime minister and form a cabinet.

Mackenzie King once tried to carry on government without a majority, and technically, Mr. St. Laurent can remain prime minister until opposition groups in the Commons combine and vote no confidence in his administration. Then he would have to resign, and Diefenbaker would be called to office.

Casualties were heavy among Liberal leadership. Trade Minister C. D. Howe was beaten in Port Arthur, Ont.

Finance Minister Walter Harris, the government's leader, was defeated by a Conservative. So was W. G. Weir, Mr. St. Laurent's parliamentary assistant and the Liberal whip.

Veteran Affairs Minister Hughes Lapoint went to defeat before the Conservatives in Quebec. Justice Minister Stuart Garson was defeated in Marquette, Man. Defence Minister Ralph Campney lost in Vancouver.

Mr. Diefenbaker, 61, won a personal victory in Prince Albert, Sask. So did Leon Balcer, Conservative national president, in Three Rivers, Que.

Labor Minister Milton F. Gregg was the first of the cabinet to be defeated, in his York-Sunbury, N.B., constituency.

Associate Defence Minister Paul T. Hellyer was defeated in Toronto-Davenport.

Revenue Minister J. J. McCann, who was expected to be appointed to the senate, was defeated in Renfrew South.

Members of the cabinet re-elected included Resources Minister Jean Lesage, Transport Minister George Marler, Health Minister Paul Martin, privy council president Lionel Chevrier, and Immigration Minister J. W. Pickersgill.

Rene Beaudoin, Speaker of the House of Commons for the last parliament, was re-elected in Vaudreuil-Soulanges, Quebec.

Public Works Minister Robert Winters was defeated in Queens-Lunenberg, N.S.

Thieves Rob City Store

Eight cheques and $22.10 in cash were stolen by thieves who broke into Arrow Furniture Ltd., 1321 Government, during the weekend. The cheques, made out to the company, had a total value of $298.09.

Police, who found no signs of forced entry, believe the thieves hid in the store Saturday at closing time, then left by a rear door which was found unlocked.

McPhillips Chaired by Supporters

Carrying their successful candidate A. DeB. McPhillips out of his campaign headquarters are W. B. Monteith, left, and Monty Drake. The crowd of supporters and friends flowed out onto Fort Street cheering as Mr. McPhillips won the Victoria seat. — (Colonist photo by Jim Ryan.)

Across Canada

Members Elected

Following are complete results of the federal election by provinces, showing members elected with party affiliation in brackets. X denotes seat held in last parliament by winning party.

British Columbia

xNew Westminster—G. Hahn (SC)
xFraser Valley—A. R. Patterson (SC)
Vancouver Centre—H. Lang (P)
Victoria—A. deB. McPhillips (PC)
xKamloops—Nasrich, G. R. Fraser (PC)
xNelson-Trail—H. Wood (PC)
xCowichan-Ladysmith—Hon. J. Sinclair (L)
xSurrey-Delta—R. Green (PC)
Vancouver Kingsway—E. Broome (PC)
Vancouver Burrard—H. S. Taylor (PC)
xCariboo—Bert Leboe (SC)
xVancouver Kootenay—A. B. Macdonald (PC)
Burnaby-Richmond—Tom T. Irwin (SC)
xNanaimo-Cowichan—E. Hellyer (CCF)
xKootenay West—H. W. Herridge (CCF)
xNanaimo—Colin Cameron (CCF)
xComox-Alberni—T. Barnett (CCF)
xKootenay East—H. A. Byrne (C)
xMacDonald—Hon. Jean Lesage (L)
xMonmagny-L'Islet—Hon. Paul Martin (L)
xDanforth—Hon. Paul Hellyer (PC)
xBeaucage Rosedale—F. Chevrier (SC)
xSchomberg-Brockville—G. McLeod (SC)
Sherwood—Frank Howard (CCF)

Alberta

xLethbridge—J. B. Blackmore (SC)
xCalgary South—A. Smith (PC)
xCalgary North—D. Harkness (PC)
xMedicine Hat—A. Holmes (SC)
Edmonton Strathcona—S. Tremblay (SC)
Wetaskiwin—H. Seaborn (SC)
xCardston—C. Speck (SC)
xPeace River—Solon Low (SC)
Edmonton West—M. Lambert (PC)
xBonnyville—J. Thomas (SC)
xMacleod—H. B. Hansell (SC)
xBattle River—J. A. Smith (SC)
xMacleod—H. B. Hansell (SC)
xCalgary East—E. Davis (SC)
xLethbridge—J. A. Ross (SC)
xWetaskiwin—Hon. Alvin Hamilton (PC)
xCamrose—Hon. Douglas Harkness (PC)
xBow River—C. E. Johnston (SC)
xRed Deer—Fred D. Shaw (SC)
xAthabaska—J. Dechene (L)

Saskatchewan

Saskatoon—H. F. Jones (PC)
xPrince Albert—John Diefenbaker (PC)
xAssiniboia—Hazen Argue (CCF)
xHumboldt-Melfort—H. A. Gross (CCF)
Moosejaw-Lake Centre—Al. J. Cadieux (PC)
xKindersley—M. Johnson (CCF)
xThe Battlefords—A. M. Cameron (CCF)
xWeyburn—T. C. Douglas (CCF)
xMoosomin—W. Turkey (L)
xMaple Creek—A. M. Nicholson (PC)
xMeadow Lake—J. H. Blackmore (L)
xSwift Current—A. C. Fair (PC)
xYorkton—R. Horner (PC)
Qu'Appelle—A. Hnatyshyn (PC)
xMelville—H. Hjertaas (L)
xSwift Current—J. Stader (L)

Manitoba

xBrandon-Souris—W. Dinsdale (PC)
Portage-Neepawa—G. F. Rattenbury (PC)
xWinnipeg North Centre—S. Knowles (CCF)
Provencher—W. H. Jorgenson (PC)
Lisgar—G. R. Muir (PC)
xWinnipeg South—G. Fleming (PC)
xWinnipeg South Centre—G. Churchill (PC)
xWinnipeg North—A. Stewart (CCF)
xSelkirk—R. A. Bruce (PC)
Portage-La Prairie—R. Bend (PC)
Marquette—S. Manitiuk (PC)
Churchill—H. Ferguson (PC)
xSt. Boniface—L. Desjardins (L)

Ontario

xRussell—J. G. Gour (L)
xNipissing—A. R. Smith (PC)
xSudbury—E. Bell (PC)
xNiagara Falls—W. E. Hears (L)
xCochrane—R. McCann (L)
xPorcupine—H. Seguin (PC)
xKenora-Rainy River—D. Ross (PC)
xThunder Bay—Alfred Hales (PC)
xPeterborough—E. Fraser (PC)
xTorontoe—Hon. Paul T. Hellyer (PC)
xLambton—E. Hellyer (PC)
xGreenville—Grant Deachman (PC)
York North—P. Nesbitt (PC)
xOttawa West—C. Stewart (PC)
xYork East—H. H. McCurdy (PC)
xYorkville—Hon. Ellen Fairclough (PC)
xSt. Catharines—Hon. Paul Martin (L)
xEssex East—Hon. Paul Martin (L)
xEssex West—Hon. Brooks (L)
xOttawa East—J. G. Pigeon (PC)
xPeterborough—E. Fraser (PC)
xTorontoe—Hon. Paul T. Hellyer (PC)
xLambton—E. Hellyer (PC)
xGreenville—Grant Deachman (PC)
xBeaches—Hon. Leonard J. M. Marsh (PC)
xSarnia—Frank Howard (CCF)

Quebec

xMisisquoi—L. Cardin (L)
xLaval—M. Thomas (L)
xLaurentides—Jean-Paul St. Laurent (L)
xPontiac—M. Gingras (L)
xMaria—M. Bourget (L)
xBellechasse—Hon. J. P. Deschatelets (L)
xMontmorency—W. LaCroix (L)
xMontreal East-Hon. Louis St. Laurent (L)
xMonmagny—Hon. L. Chevrier (L)
xMontreal Hochelaga—H. Bonnier (L)
xMontreal Laurier—Hon. L. Chevrier (L)
xMontreal Maisonneuve—H. Eudes (L)
xMontreal Outremont—H. Bourque (L)
xChambly-Rouville—Deschatelets (L)
xKamouraska—R. Lesage (L)
xMontreal Papineau—A. Mongeau (L)
xSorel—J. Lacoste (L)
xMontreal Cartier—L. Crestohl (L)
xMontreal St. Henri—L. S. Benoit (L)
xMontreal Verdun—H. Lafontaine (L)
xMontreal Laval—L. Desjardins (L)
xMontreal Lafontaine—J. C. Talbot (L)
xLabelle—H. Coughtry (Ind. PC)
xMontreal Ste. Marie—H. Dupuis (L)
xGaspe—R. Pelletier (L)
xMontreal Mount Royal—A. Macnaughton (L)
xSoulanges—M. Rivard (L)
xMontmagny—J. A. Bourgette (L)
xChambly-Rouville—Y. L. Desaulniers (L)
xBeauharnois—G. Cournoyer (L)
xLapointe—A. Brassard (L)
xMontreal St. Jacques—H. Gauthier (L)
xLotbiniere—R. O'Hurley (PC)
xMegantic—J. E. Barrett (PC)
xMontreal St. Paul—Hon. Paul Martin (L)
xMontreal Jacques Cartier—L. Pratt (PC)
xMontreal Verdun—Hon. Paul Martin (L)
xMontreal St. Henri—J. A. Bonnier (L)
xMontreal St. Antoine—Hon. G. Marler (L)
xPortneuf—A. Matteau (L)
xMontreal St. Jacques—H. Bonnier (L)
Gaspe West—R. Bonin (L)
xChicoutimi—R. Boulanger (L)
xMontreal Laurier—J. A. Minaud (L)
xMontreal St. Laurent—C. Richard (L)
xMontreal St. Antoine—Hon. G. Marler (L)
xMontreal St. Henri—J. A. Bonnier (L)
xMontreal St. Jacques—H. Gauthier (L)
xMontreal St. Paul—Hon. Paul Martin (L)
xMontreal Verdun—Hon. Paul Martin (L)
xMontreal St. Henri—J. A. Bonnier (L)
xMontreal St. Antoine—Hon. G. Marler

Stock Quotations-Market Reports

Complete Vancouver Trading

OILS

Sales		High	Low	Close
1200	Basco Pete	32	30	30
2400	Britalta Pete	350	325	330
100	Central Del Rio	--	--	900
2900	Charter Oil	415	400	415
500	Devon Palmer	--	--	280
1625	Fort St. John	880	830	860
4175	Fundrill	72	71	72
1000	Hargal Oil	--	--	7½
1000	Leaman	--	--	8
100	New Gas Explor.	210	205	210
2900	Pacific Pete	32½	28½	31½
2000	Royal Canadian	--	--	30
400	Royalite	--	--	21¾
[illegible]				[illegible]
600	United	--	--	22
13700	Vantor Exp.	269	264	267
500	York Oil	--	--	7½

MINES

Sales		High	Low	Close
2000	Ad Astra	10½	10	10½
1000	Ainsworth	--	--	7
1000	Amer. Standard	--	--	14
1000	Bethlehem Cop.	185	175	185
500	Bralorne	--	--	435
1000	Canam. Cop.	--	--	25
500	Caribou Gold	--	--	36
1100	Cont. Priach	100	95	100
1,100	Cowichan Cop.	135	130	132
1000	Dorreen	--	--	5
800	Giant Mascot	--	--	31
10012	Highland Bell	150	146	150
1000	Mid West Cop.	36	33	36
500	National Exp.	--	--	18
13430	Pacific Nickel	135	120	125
500	Pioneer Gold	--	--	12
200	Placer Develop.	--	--	5
1000	Premier Border	--	--	40
500	Quesnel Lake	--	--	10
500	Silbak Premier	--	--	10
200	Sonora Silver	--	--	7
1000	Spud Valley	--	--	17
500	Sunshine Lardeau	--	--	3½
400	Vananda	--	--	15

INDUSTRIALS

Sales		High	Low	Close
300	Alta. Gas	--	--	186
[illegible]				[illegible]
200	B.C. Forest Prods	--	--	21½
75	B.C. Power	--	--	56
1600	Cdn Collieries	6¼	6	6
800	Cdn Collieries pfd	--	--	32
300	Cons. M. & S.	--	--	73
400	Crestbrook Lum	--	--	23
1275	Inland Nat. Gas	11½	11	11
200	Int. Breweries	--	--	41½
500	Lucky Lager	--	--	10½
200	Okanagan Tele.	--	--	42½
45	Powell River	--	--	35
1100	Sun Publishing A	--	--	14½
1025	Sun Publishing B	--	--	14½
100	Woodward Stores	--	--	39½

Montreal-Toronto Industrials

	Bid	Asked
Abitibi Com	20¼	20¾
Do pfd	29¼	29¾
Acadia Atlic	9	--
Do A	18	19½
Algoma Steel	54	55
Aluminium	43¾	44
Do 4¼% pfd	46	47½
Anglo-Can Pup	34	35½
Do pfd	30½	32½
Argus Corp Ltd Dv	8¾	9¼
Argus Corp	16¾	17
Do 4.50 pfd	46	48½
Do 4.80 pfd	42½	44½
Asbestos Corp	41¾	42½
Assoc Artists	9½	10½
Atlas Steel	27¾	28¾
Bathurst A	34¼	35¼
Beauharnois	20	20½
Bell Telephone	41½	42
Bowater's Pwr	41½	42½
Do 5¼% pfd	45½	46½
Brazilian Trac	27¼	27¾
B-A Oil	56¼	57
Do 4% pfd	97	101½
BCE 4½% pfd	39½	40
BCE 4½% pfd	40	41
Do 4¾% pfd	90½	91½
Do 5% pfd	45½	46½
Bi Foods Pr Ltd	12	14
BC Packers A	16	18½
Do B	16	18½
BC Sugar	34	36
BC Telephone	43	44
Brown Co	13½	15½
Building Prod	31¼	32
Burlington St	14	14½
Burns & Co	30½	31
Calgary Power	79¼	79½
C & H Sugar	39	39½
Can Cement	29½	29¾
Can Chem pfd	26½	27
Can Ice Pfd	39½	40
Can Pacific	36¾	36¾
Do B	34¾	35
Can Dyeing	62	62½
Can Ship pfd	90½	90½
Can Starch	44	45
Can Breweries	25½	26½
Do 100	27	27½
Can Cons A	13½	14
Can Celanese	14	14½
Do $1.75 pfd	36	37
Can C & Co	45½	46½
Can Collieries	5¾	6¼
Can Dred & Dk	30½	32
Can Gen Invest	30½	31
Can Industries	19½	19½
Can Locomo	25½	26½
Can Oil	33	33½
Can Petro pfd	24½	25
Can Pulp pfd	34	34½
Can Vickers	31¼	32
Cockshutt Farm	7½	8½
Cons M & S	73½	74½
Cons Paper	34	34½
Columbia Gas	17½	18
Corby's A	17½	18
Do B	15½	16
Crest Knitch	49	50
Dallas Sphns	36¼	41
Dom Bridge	72¼	73
Dom Fed A 51	23½	24
Do pfd	36½	38½
Dom Mag	16½	17½
Dom Sto & Cl	25¼	26½
Dom Stores	32¼	33½
Dom Tar C	11	11½
Dom Textile	74	75½
Dom Wire	36	36½
Dupont	21	21¾
Eddy Paper	35½	36
Famous Plays	17	17½
Fanny Farmer	21	21¾
Ford A	105	106
Ford Motor Co	57½	58½
Fraser Co	27¼	27¾
Gatineau Pwr	30	30½
Gen Dynamics	54½	55¼
G M	50¼	50¾
Gen Sil Wvs	8¾	9
Goodyear D	100	105
Gt Lks Ppr	46	46½
Gt Wst C1 A	6½	7
Do B	5½	5¾
Gunton L A	23½	24
Hamilton Cot	35	36
Hayes Steel	24½	25
Howard Smith	30	30½
Imperial Oil	35½	35¾
Imperial Tob	12¼	12½
Do pfd	12¾	13¼
Ind Accep	17½	18
Inter Bronze	17¾	18½
Do pfd	22½	23½
Inter Nickel	44½	44¾
Inter Paper	30½	31
Inter Pete	53½	53¾
Inter Utilities	8½	8¾
Kelvinator	15½	16
Labatts	49½	50
Laura Secord	13½	13½
London Dx A	7½	8
Mc & Bl B	31½	32
Maple Leaf M	75	75½
Massey-Harris	7¾	7½
Do pfd	85½	86
Slavenski	5½	6
McColl-Front	74½	75¼
Do pfd	94	96
Moreau Mills	4	5
Milton Brick	250	255
Mtrn Cotons	311	312
M & O Paper	20½	20¾
Molson A	20½	21
Do B	21¾	22
Mytaroth Kit Xtr	7½	8½
Nelm Lemon	18½	19½
Moore Corp	66½	67½
National Drug	10½	10½
Do pfd	10½	11
National Grocs	18	20½
National Hs A	8½	9
Do B	8½	9
National Sil Cr	25½	26
Niagara Wr W	41	--
Ogilvie Flour	31½	32
Ontario Steel	25	26
Orange Crush	26½	29½
Page Hersey	120½	120
Power Corp	19½	19¾
Price Bros	52	53
Russel Stk A	95	100
Do B	45	--
Russell Ind	17½	18½
St Lawrence Cp	16	16½
Shawinigan	26½	26¾
Sher Wmns	21½	22½
Do VT	21	--
Sicard Ltd A	7½	8½
Simpsons	17¾	18½
Southam	31	32½
Stand Pave	42	44½
Steelman	2½	3½
Sth of Canada	71½	73
Supreme Com	42	48
Tamblyn	34½	35½
Taylor Pearson	7½	9½
Do pfd	34	35
Tip Top Tailors	60½	--
Tooke Inc A	41½	42½
Do B	40½	41½
Union Gas	76½	78
United Grp A	25½	26
Do B	25½	26½
United Fuel A	23	23½
Do B	62½	63
United Steel	13½	14½
Wilcox Walker	73½	75
W Can Brew	26	26½
Walk Green A	33	34½
Gen Weston A	25½	25½
Do B	25½	26½
Do pfd	97	98½
Winnipeg Gas	17½	18½
York Knit A	140	--
Zellers	30½	--

BANKS

Sales		High	Low	Close
200	Montreal	46½	46½	46½
100	Nova Scotia	56	56	56
100	Royal	49	49½	49½
100	Imperial	54½	54½	54½
100	Tor-Dominion	44½	44½	44½
100	Royal	78	77	77

Toronto Mines

Sales		High	Low	Close
1300	Aradia Uran.	12½	12	12
1155	Algom Uran.	22¼	22	22½
7300	Allin Ruffinger	70	67	67
2285	Anacon Lead	147	140	140
	Anglo-Huron			11½
1000	Anglo-Rouyn			65
100	Arlon			14
8785	Arza	180	130	137
26200	Aumacho	12½	11¾	12½
200	Aunor			190
600	Barnat	27	25	27
4200	Barymin Expl.			85
2400	Base Metals	68	63	65
1400	Baska Uran.	41	39	40
11100	Beattie	108	100	102
	Beaucage			105c
1000	Beaver Lodge			23
67530	Belcher	290	270	290
1000	Bevcon	18	17	17
10126	Bidrofi	224	204	214
1000	Black Bay			85
1000	Bonville	65	67	67
8400	Bouzan			7
1200	Bryman			43½
100	Bralorne			8½
	Broulan Reef			31
4000	Brunsman	9	8½	9
125	Bruneau M & S.			80½
	Buff Addison			9½
1000	Buffalo Ankerite	121	110	111
6500	Buffalo Cdn.	15	14½	14½
500	Bunker Hill			10½
400	Bulolo	405	400	400
1685	Campbell Chib.	10½	9¾	10½
100	Campbell R. L.			535
1000	Cdn. Malartic			39
1600	Cassiar Asb.	695	675	695
425	Castle Trethi.	500	475	500
300	Central Exp.			415
2500	Central Pat.	250	225	248
1000	Chesterville			33
500	Chib. Bagrand			35
13100	Chimo	127	118	125
1100	Cochenour Wns.			39
20650	Coldstream	134	117	133
3030	Coniagas	200	195	199
3000	Conro	15½	15	15½
8125	Con. Denison	19¾	19	19½
4600	Con. Dia. Yk	295	278	295
1700	Con. Fenmont	189	170	189
8500	Con. Rallpwll	110	95	105
400	Con. Howey	360	300	360
3700	Con. Morrison	66	60	61
500	Con. Mosher			54
26500	Con. Regcourt	150	140	147
3125	Con. Sudbury	285	250	253
2133	Con. Smelter	24¾	24	24
3500	Copper Corp.	42	34	42
1023	Copper Rand	260	250	260
5700	Coulee Lead	80	75	75
3300	Delnite	100	98	100
1700	Dome	12¾	12¼	12½
50	Dom Magnes.			13½
4400	Donalda			29
2500	Duvan	85	78	79
2500	East Malartic	125	120	120
4200	East Smelting	315	315	325
900	East Sullivan	405	400	400
2100	Eastern Metals	30	28	30
13700	El Pen-Rey	29¼	24	28
12900	El Sol	39	35	35
2750	Eureka Corp.			68
1045	Falconbridge	35¼	35	35¼
5800	Fershaber	280	26	272
7100	Faraday	275	265	270
61600	Gatt Win	16	14	14
15	Gem			14½
1300	Giant Yk.	470	460	470
8040	Glenn Uran.	51	45	50
2500	Goldcrest			12½
8700	Gdn. Manitou	90	85	90
1500	Goldfields Ur.	24	19	24
47200	Graham Bous.	20	19½	20
500	Grandines	12½	11	11
14650	Grey Hawk Uran.	47	44	45
1500	Gunnar Gold	15½	14¾	15½
6100	Halinor			260
500	Hard Rock			14
8000	Headway	76	68	70
6000	Heath			11
28200	Highland Bell	200	145	175
1045	Hollinger	34½	34½	34½
1000	Hosie	585	580	580
2075	Hudson Bay	64½	63	63
1000	Hugh-Pam			27
4500	Indian Lake	14	13	13½
1200	Inspiration			75
5300	Jacobus	117	115	117
3400	Joliet-Quebec	45	45	45
200	Jonsmith	18½	18	18
3477	J. Tookey	85	80	80
500	Kerr Addison			14
5200	Kirk-Hudson	15	14	14
9133	Kowkot Mineral	96	94	95
1105	Labrador	24½	24	24
1300	Lake Cinch	138	136	138
350	Lake Dufault			155
6000	Lake Lingman			15
4245	Lake Shore	650	620	650
300	Lamaque	270	260	260
19400	Lorrain	143	121	125
5500	Little Long Lac	299	292	295
3200	Lorado	135	122	124
7400	Marana	209	205	205
1500	MacDonald			45
1000	Marlie Exp.	13	12	12
2600	MacLeod Ck.	105	95	105
1100	Madsen R. L.	158	156	158
1300	Malartic Gold	174	166	165
3125	Maralgo	42	40	41
7500	Maritime	145	140	138
4726	May Brun.	47	43	46
638	McIntyre Porc.	114½	114⅝	114½
500	Mckenzie R. L.			28
7100	McMarmac R.L.			32
2500	McWatters			41
1000	Merrill Is.	150	142	146
500	Mid Rim	18	14	14
7100	Milliken F.	345	335	340
1225	Mining Corp.			16
1000	Mogul	143	140	140
500	Monarch Porc.			79
500	Multi Minerals			51
9500	National Exp.	37	34	34
1000	Newlaskin Lake			63
8500	New Calumet	28	23	25
400	New Dickens.	155	150	150
17615	New Lund	48	44	47
27025	New Harrie.	34	33	33
12500	Nickel Rim	345	340	340
1200	Nipissing	295	290	291
3200	Noranda	23	21	22
581	Norbalta	50	48½	50
1255	Normetal	445	430	445
28100	Norpax	129	120	125
2000	North Cdn Mines	162	160	160
2000	North Rankin	159	151	156
8200	North Span. Ur.	795	775	775
1200	Nudulama			39½
1300	O'Brien			71
12500	O'Leary Mal.	40	37	39
1885	Opemiska	11½	11½	11½
12500	Osisko Lat.	45	42	44
1000	Pamour Porc.			43
4600	Pardee	92	87	92
1250	Pater Uran.			70
100	Pato			4.15
6600	Pay Master	23	22	22
100	Pend Oreille			225
13364	Perron	75	69	74
1340	Pickle Crow	138	125	136
1100	Pioneer Gold	130	120	125
2000	Placer Dev.	11½	10½	11½
2270	Prentiss	660	630	640
4300	Prospect. Air.	170	163	163
3870	Que. Chib.	110	105	110
1300	Que Copper			13
3400	Que. Labrador	13	12½	13
600	Quemont	15¼	15	15¼
8200	Rayrock	139	132	139
8450	Radiore	100	85	100
500	Rib-Affas.			60
14500	Roche L. L.	21	20	20
113473	Rockwin	143	123	133
9700	Sherritt Gordon	605	590	605
1210	Silver Miller			69
3500	Slaine			85
4365	Stanleigh Uran.	500	480	480
3860	Steep Rock	21¾	20¾	21¾
38860	Sturgeon R.	42	39	42
100	Sullivan Cons.	310	300	300
21300	Sylvanite	178	160	169
46523	Teck-Hughes	230	200	217
200	Tamagami			315
2000	Trans Resources	25	24¼	25
900	Utd. Asbestos	675	635	660
100	Utd. Keno Hill			470
2500	Utd. Estella	13	14	15
1000	Upper Canada			68
7917	Ventures	43¼	41	41
3800	Violamac	165	162	165
1057	Waite Amulet	750	775	775
4300	Willrox	180	170	180
400	Wright-Harg.	137	135	137
2200	Yale Lead			35
3000	Yk. Bear	155	150	154
3100	Yukon Cons.	80	79	79
8500	Zenmac	31	29	31

Unlisted and Miscellaneous

VANCOUVER

	Bid	Asked
Anwarm	7	10
Arastes		18
Bathasida		11
Bluebird	1	2
Cont. Mining		29
Copper Ridge	3	6
Gulchon	18	
Kamloops Cop		13
Midland Pete.	18	
Maxamo		30
North Lodge		15
Nadira	30	
Rion	8	10
Salmo	7½	8
Seymour		8
Silver Hill		4
Sunloch	125	130
Tungsten		4
Victory Tung.	8	10
Woodbury		4
Yreka		75

TORONTO

	Bid	Asked
Bluegrass	3	10
Cdn Javelin	27½	29½
Cdn Superior	22½	23½
Cdn Radium	45	50
Ctlx	5	10
Cusycho	11	15
Delmico	14	18
Dunvegan	3	5
Ethlamaska	8	10
Fleetwood	5	8
Goldmaque	3	6
Kamlac	3	5
Lavalin	8	13
Lunecho	37	41
Nicola	11	14
Oceanic	340	360
Okland	10	14
Orlina	7	11
Pinegrove	11½	13
Rio Tinto	330	340
Supermines	26	
Surpass	115	125
Starlight	7	11
Savanna	265	295
Uran. Ridge	13	18

MUTUAL FUNDS

	Bid	Asked
All Can Comp	594	635
All Can Div	651	709
Canadian	3746	3923
Can. Inc. Fd	924	1014
Comm. Int.	779	856
Lever. of Cdn	569	624
Corp. Invest.	866	965
Growth Cd.	1004	1054
Growth Mines	474	502
Champion	553	606
Sav. & Invest.	517	656
Pref. & Rev.	517	565
Regent	455	500
Mutual Accu.	724	791
Mutual Inc.	559	610
Grouped Inc.	410	448
Trans Cda.	665	715
Res. of Cda	936	
Inter. Amer.	909	1061

CONVERTIBLES

	Bid	Asked
Anglo	94½	96½
BCE Units	725	730
Cantiel	102	105
Cdn Dyna.	45	50
Nbs Brit Alu.	41½	42
Cdn Petro.	104	108
Cdn. Prosp.	98	99
Dnasco 70	134	137
Gt. Plains	260	
Freehold	92	
Home Oil 5%	129	
" 5¼%	109	
Inland Cem.	108	
IAC	110	112
Lobstick	104	
Lorado	97	99
Maritimes	98	100
Wts	285	265
Milliken Lake	101	103½
Northpan	110	
Rio Tinto	114	118
Smelter Pow.	95	98
Stanleigh	102	104½
Stanrock	160	160
Traders Fin	102	
Triad	95	97
Webb & Knapp	98	98
Weston	117	
Woodward	101	104

PIPELINES, ETC

	Bid	Asked
Alta Gas Trk	20¼	20¾
Cdn Delhi	12¾	13¼
Cdn Ex. Gas	112	113
Inland Gas	123½	124
N. Ont N Gas	26½	27½
Units	41	42
G North Gas	52	53
Pacific Pete.	160	165
Que NG Units	190	193
Stock	32	33
Trans Cda Un	153	157
Com	44	44½
West'rn Un	228	233
VT	42	52½
Wng Gas	112	115

MISCELLANEOUS

	Bid	Asked
Ang. C. Tel. A	34	37
" pfd	41	43
B. C. Sugar	30½	32
" Tel. pfd. 6	108	
" " 4%	92	96
" " 4½	89	91
" " 4¾	84	
Calg. Pr. pfd	84	88
Can. Util. pfd	92	95
Dover Indus	9½	10½
Hudson's Bay	30½	32
Stand. Fuel	37	43
Howard Smith	42	45
Mayrap (C.)	9½	95
OK Hel.	260	280

The above stock quotations are supplied by James Richardson & Sons, Hagar Investments Ltd., Hugh Mackay & Co., Canadian Investment Dealers' Association, A. E. Ames & Co., and T. H. Burns & Co.

Late Buying Brings Rally At Toronto

TORONTO (CP) — The stock market was lifted from its low by a late splurge of buying Monday but it closed moderately easier amid tighter trading.

Following news of President Eisenhower's illness, prices toppled freely.

Most price changes were confined to a point but Algoma Steel gained 1½ at 155. Trans Mountain lost 3¼ at 120¾.

A number of low-priced mines had notable gains, such as Lake Shore up 35 to $6.50, Teck-Hughes up 25 to $2.20, and Iron Bay, up 25 to $4.15.

Senior base metals were fractionally lower. Western oils were down in almost a solid line. Great Plains lost 2¼ at 43¼ and other high-priced stocks lost fractions.

Losses Widespread

MONTREAL (CP) — Losses ranged to well over a point and the oils section was hardest hit. Some issues, however, made strong gains before the close of the local market.

In oils, Royalite plummetred 2½ to 19½. International fell two points to 53 and B-A lost a point at 56 ¾. Imperial was off ¾ at 58 ¾. Trans - Mountain dragged pipe lines down with a four-point loss. It stood at 120 ½ at the close. Interprovincial fell ½ to 59.

Papers were strong in early trading, but faded late.

Other losers included Ford of Canada, off 1 ¼ at 106 ¾, and Industrial Acceptance, down ¾ to 31 ¾.

Iso was the only strong issue in the mines and oils category. Others dropped as much as 17 cents.

Wall St. Surprised

NEW YORK (UP) — President Eisenhower's latest illness brought a $4,000,000,000 break in the valuation of all listed stocks followed by a rally of more than $3,000,000,000 from the lows.

The announcement of Eisenhower's illness came after the market had enjoyed a half-hour rise that lifted prices to within touching distance of the year's highs.

Best recoveries were made by the copper group where gains ranging to more than 2 points were set by American Smelting at a new high, Magma Copper and Kennecott Copper.

Addressograph - Multigraph showed a 3-point rise late in the day. Filtrol, Schering, U.S. Smelting, Royal Dutch and Smith-Corona were up 2 or more.

Steels came back after Bethlehem and U.S. Steel had fallen more than a point and Youngstown Sheet & Tube more than 2 points.

Du Pont rose more than a point from its low but still was down more than a point. Chrysler regained more than half of a 1½-point loss.

Highland Bell Boosted

VANCOUVER — A gain of 37 cents to $1.75 in Highland Bell featured trading on the Vancouver stock exchange, and helped the mining average to record its biggest gain of 4.44.

Pacific Nickel and Cowichan Copper were also firmer.

Oils were little changed except for a dip in Pacific Pete to $31¼. Fort St. John improved to $8.80; and Charter closed firm at 4.15.

Among industrials B.C. Forest found buyers at $11¾.

Egg Market

	Producer	Wholesale
Grade A large	31c	41c-43c
Grade A medium	28c	37c-40c
Grade A small	20c	30c-32c
Grade B	22c	32c-34c

London on Holiday

The London Stock Market was closed yesterday for the Whitsun holiday.

Today's Dollar

MONTREAL	Close	
U.S. dollar	99 7-32	- 1/16
Pound sterling	2 80⅝	Unch.
NEW YORK	Close	
Canadian dollar	1.00	+ 1-32
Pound sterling	2 78⅝	Unch.

Closing Averages

DOW JONES:

30 Industrials	503.76, off 1.87
20 Rails	144.23, off .78
10 Utilities	[illegible]
65 Stocks	174.86, off .57

Shares: 3,050,000.

TORONTO:

Industrials	486.55, off 0.82
Golds	82.12, off 0.04
Base Metals	202.05, off 0.81
Western Oils	187.38, off 2.70

Shares: 5,141,000.

MONTREAL:

Industrials	292.7, off 0.1
Golds	88.61, off 0.71
Utilities	153.9, off 0.2
Papers	*1,242.12, off 10.23

*New low.

Shares: 942,400.

VANVOUVER:

20 Industrials	108.82 off .72
20 Mines	93.86 up 4.44
20 Oils	158.73 off .07

Sales: 146,341.

Grain Prices

WINNIPEG (CP) — Prices were somewhat irregular as dealings were dull due to the Whitsun holiday in Europe and England.

Selling appeared in all grains, prompted by reports of light to heavy rains across the Prairie grain belt during the weekend.

Best activity was in flax where exporters indicated small sales to the Continent. American buying also appeared in flax and prices were steady but irregular at times.

Oats and barley trade was light and mostly domestic. Prices held to a narrow range. Rye was steady, prompted by the action of United States markets.

Weekend export loadings of Canadian wheat included 75,000 bushels to the United ingdom and 70,000 to West Germany.

	Open	High	Low	Close
Oats—				
July	67	67½	67⅛	67½
Oct.	68	68¼	68	68
Dec.				67½
Rye—				
July	100⅝	102¼	100⅝	101⅞
Oct.	103⅝	103¾	101⅝	102¼
Dec.				104¼
Barley—				
July	90	90⅝	90	90¼
Oct.	91	91	90½	90⅝
Dec.	89¼	89¼	88¼	88⅝
Flaxseed—				
July	235½	239	237¼	237⅞
Oct.	236	237¼	235¼	236¼
Dec.	230½	231½	230¼	231

Cash Grain Close

Oats—2 cw 73.

Barley—1 and 2 cw 6 cw 95¼.

Rye—1 and 2 cw 101⅝.

Flax—1 cw 239¼.

Prairie Farm Board basic bin wheat for export to countries outside IWA: 1 Nor. 1.82½; 2 Nor. 3 1.79½; 4 1.44½; 5 1.33½.

IWA and domestic prices: 1 Nor. 1.86; 2 1.84½; 3 1.38½; 4 1.44½.

Durum: 2 Nor. 2.36½; 3 2.33½; 4 1.79½; 5 1.39½; 3 1.38½; 4 1.44½.

Durum: 1 domestic durum 1.86½; 2 1.84½; 3 1.83½.

CHICAGO (AP)—A rally got under way in grain futures on news that President Eisenhower had been stricken with an "upset stomach."

After gains of a cent or more, prices receded on profit taking.

Traders said the president's illness caused grains to move upwards, just the opposite reaction of the stock market. Authorities said thinking seemed to be that, with Democrats in power in Congress, higher price supports could result if the president should be ill for sometime.

	Open	High	Low	Close
Wheat—				
July	201⅞	203⅛	201⅞	203⅛
Sept.	205	206	204⅞	205¼
Dec.	210¼	211¼	210	210
Corn—				
July	126⅞	127⅛	126¼	127⅛
Sept.	128	128⅞	127⅛	128⅞
Dec.	121⅛	122⅛	121⅛	121⅞
Oats—				
July	62⅞	63⅛	62⅞	63⅛
Sept.	64⅞	65⅛	64	64⅞
Dec.	67⅛	68	67	67⅞
Rye—				
July	114⅛	117	114⅛	116¼
Sept.	118	118⅞	116⅞	117⅞
Dec.	120⅞	122⅛	120⅞	121⅞
Soybeans—				
July	233	234⅞	232⅞	233⅞
Sept.	225⅞	226⅞	225⅞	226⅞
Nov.	220⅞	222	220	220¼

Yesterday for the first time in 21 years it cost Americans an extra nickel to change their US. dollars into Canadian money. The latest rise was of 1/32 per cent.

New York Market

Allied Chemicals	46¼
Alum. of Amer.	95¼
American Can	42
Amer. Gas &

Racing Results And Overnights

Hollywood

OVERNIGHT ENTRIES

FIRST RACE — Five furlongs:
Prepas 114 — Keg 109
Go And Call 114 — Inka Red 114
Hoover Regards 114 — Ex-Admiral 114
Bully V 114 — Fast Down 114
Oh Yiah 114 — Jim Madigan 114
Free Admiral 118 — Kaffe 111
Impersonal 111 — Step Out 111
Palace Court 114 — Flashy Winner 114

SECOND RACE — Six and eight furlongs:
Prosemionin 118 — Special Peach 113
Five Nations 113 — Tupple 119
Frozen Pies 109 — Last Row 113
Uncle Mall 118 — Valjean Rose 111
Freddy Martin 116 — Misty Mountain 118
Castle Blevney 106 — Johnny Silver 119
Nascent 113 — Ashford 113
Resemblance 102 — Handsome Red 116

THIRD RACE — Seven furlongs:
Navy Look 113 — Mr. Kildare 113
Ardankwood 113 — Fire Knight 113
Nalerin 113 — Neat Dark 111
Highwate 112 — Moby Dick 119
Lomtas Time 113 — Beau Clerc 113
Black Widow 108 — Little Tix 114
Jennie Dudley 114 — Rekindled 113
Val's Gal 108 — Stradivarius 118

FOURTH RACE — Six furlongs:
My Purpose 106 — Adayon 106
Blue Decade 111 — Steady Nelly 108
Hidden Lane 111 — Fast Tartan 108
Dis-regard 122 — Rocky Speech 113
Questful Abbey 118 — Re Armed Jon 113
Gemelai 111 — He Ha 113
Texas Raider 113 — Doubletis 108
China King 113 — Constructive 113

FIFTH RACE — Seven furlongs:
Lady Selene 114 — Mary My Dear 114
Selma 113 — Sweet Land 111
Gold Castle 111 — Contessa Reigh 117
Moonhawk 111 — Mrs. Chief 117
Mrs. R. B. 117 — Semaphore 109
Ever Delight 117 — Bailey Khal 117
Shenna 117 — Bern't Fingers 114
Money Maker 117 — Our Legacy 107

SIXTH RACE — Five furlongs:
Bray Madison 119 — A-Lucky H. L. 119
Father John 119 — Royal Clipper 122
Chain Of Command 116 — A-Music Man Fox 116
El Bolero 122 — A-Entry

SEVENTH RACE — Six furlongs:
Brighter Days 113 — Scotc 113
Bellomartial 119 — Berezani Ed 113
Heel Flame 106 — Tulchan 116
Now Now 116 — Airide 116
Speed War 116 — Bolze 116
Fathers Risk 116 — Head Man 113

EIGHTH RACE — One mile:
Rex 119 — Shareholder 119
Lady Brownie 108 — Gemelo 116
So Valiant 116 — Neoucho II 116
Jet Stream 107 — Revell 113
Bound Out 108 — Anno Domini 119
Playoff 119 — Bengborngan 119
Casper Creek 116 — Can't Collect 114

Vancouver

First Race—$900 claiming, 3-year-olds, six furlongs:
Moodyville (Redmond) $2.20 $4.70 $2.60
Art Quick (Richardson) 3.80 2.10
Welcome Day (Pugaret) 2.10
Also ran—Than, Lulu Queen, Doree Dee, Real Buy, Choty, Eowayne. Time 1.13 4-5.

Second Race—$900 claiming, 4-year-olds and up, 4 furlongs:
Great Count (Richt) $13.40 $8.60 $4.80
Flash Bet (Ulrich) 4.10 3.20
Lady Asia (E Williams) 3.20
Also ran—Snoggy, Zee Tee, Tessella, Kings X, Big Butte. Time 1.12 2-5.
Daily double paid $89.70.

Third Race—$950 claiming, 3-year-olds and up, 6 furlongs:
Loretta's Rose (Ulrich) $41.60 $4.90 $3.20
Broken Bottle (Richt) 3.50 2.30
Trial Judge (Broomfield) 3.80

Incogs Share Cricket Lead

	P	W	L	Pts
Albions	6	4	2	12
Incogs	6	4	2	12
Alerts	6	3	2	9
Five Cs	6	3	3	9
Oak Bay	6	3	3	9
Cowichan	6	1	5	3

Sunday's score: Incogs won from Oak Bay by 22 runs.
Next matches: Saturday: Albions vs. Five Cs at Beacon Hill. Cowichan vs. Oak Bay at Duncan.

Incogs gained a tie for the lead in the Victoria and District Cricket Association on Sunday by winning from Oak Bay by 22 runs.

Batting first, Incogs were all out for 85 runs but Oak Bay couldn't match the figures despite the fine batting of Zerek Woolfson, who had 38 runs not out when the 10th wicket fell.

Malcolm Shanks, taking six wickets for 23 runs, led the Incog attack.

Plate Leaders

NATIONAL LEAGUE

	GP	AB	R	H	Pct
Hodges, Brooklyn	47	182	27	66	.363
Musial, St. Louis	47	193	27	69	.358
Groat, Pittsburgh	32	128	18	45	.352
Pendy, Pittsburgh	42	172	21	60	.349
Bailey, Cincinnati	48	183	35	61	.333
Thomas, Pittsburgh	47	189	18	63	.333
Robinson, Cin.	48	202	38	66	.327
Cimoli, Brooklyn	38	159	27	52	.327
Mays, New York	50	190	38	62	.326
H. Smith, St. Louis	35	132	14	42	.318

AMERICAN LEAGUE

	GP	AB	R	H	Pct
Williams, Boston	43	155	23	59	.381
Fox, Chicago	48	185	35	67	.362
Mantle, New York	49	164	43	59	.360
Boyd, Baltimore	47	187	29	48	.327
Wertz, Cleveland	47	165	30	53	.321
Lemon, Washington	51	195	23	61	.313
Simpson, Kansas C.	45	160	22	50	.313
Demeestri, Kansas	48	148	20	46	.311
Power, Kansas C.	37	126	15	38	.302

HOME RUNS

National League—Aaron, Braves, 15; Musial, Cards, 12; Sauer, Giants, 11; Moon, Cards, 11.

American League—Mantle, Yanks, 15; Williams, Red Sox, 13; Zernial, Athletics, 13; Sievers, Senators, 12; Maxwell, Tigers, 10.

RUNS BATTED IN

National League—Musial, Cards, 45; Aaron, Braves, 40; Hook, Redlegs, 38; Furillo, Dodgers, 33; Robinson, Redlegs, 33; Bell, Redlegs, 33.

American League—Sievers, Senators, 40; Wertz, Indians, 39; Minoso, White Sox, 35; Skowron, Yanks, 34; Mantle, Yanks, 34; Maxwell, Tigers, 34.

PITCHING

	W	L	Pct
Sanford, Phils	7	1	.875
Acker, Redlegs	6	1	.857
Shantz, Yanks	6	1	.857
Pierce, White Sox	10	2	.833
Bunning, Tigers	5	1	.833

"Such cool, fresh enjoyment"

Black Cat

FILTER TIPPED

The cigarette which never varies and is ALWAYS FRESH!

Maresco Wins Island Golf; Sets Record

PORT ALBERNI — Jimmy Maresco of Port Alberni captured the West Coast Open golf tournament and gained possession of the Russell Turner Trophy here Sunday, establishing a record for the 27-hole event by recording a gross score of 93.

Ron Cush of Victoria wound up in second place with 102, while host professional Harold Pretty was third with 104. Owen Ellis of Comox took fourth place with 105 and defending champion Bob Fleming of Victoria, now a professional, was fifth with 106.

Low net honors went to Harvey Walter of Port Alberni with 88. Colin Sturzaker of Port Alberni was second at 91 and Wally DuTemple of Colwood, third with 91½.

Dick Garnett of Vancouver shot the first eagle in the tournament's history, getting down in two on the 385-yard seventh.

Beats Pearsall in Shoot-Off

Roach Regains City Trap Title

Veteran Jack Roach regained the city trap-shooting championship at the Victoria Gun Club Sunday when he defeated fellow-Victorian Bill Pearsall in a shoot-off.

Roach and Pearsall, both shooting in "B" section of the 100-target singles event, tied with 92s.

Big winner, however, was Vancouver's Henry Rempel. He led "A" class shooters in the main event with 87x100, won the doubles shoot with 43x50, and the handicap event with 48x50.

Jim Turner won "C" class in the 100-bird shoot by breaking 91 targets while another Vancouver entrant, R. Rooney, won "D" class with the same score.

Dib Noble was second in the handicap shoot with 47x50. Rooney won "D" class honors in the doubles with 38x50 while H. A. Scott of Nanaimo won "C" class in the doubles after a shoot-off with Roach. Both had 40x50 in the scheduled shoot.

Pearsall, B.C. skeet champion, won the Todd Trophy, which was decided on best score for the first 50 targets of Saturday's Island skeet championship and Sunday's 100-bird trap event. He had 8x100.

Roach's win brought him possession of the Wilson & Len Trophy, the Tillicum Athletic Trophy while Rempel won the Trophy.

Now Many Wear **FALSE TEETH** With More Comfort

FASTEETH, a pleasant alkaline (non-acid) powder, holds false teeth more firmly. To eat and talk in more comfort, just sprinkle a little FASTEETH on your plates. No gummy, gooey, pasty taste or feeling. Checks "plate odor" (denture breath). Get FASTEETH at any drug counter.

DIETITIAN
B.C. CIVIL SERVICE
PROVINCIAL MENTAL HOSPITAL
ESSONDALE

Salary: $250 rising to $305 per month. To assist Chief Dietitian particularly with respect to therapeutic duties. Uniforms provided. Residence, meals and personal laundry available at a nominal cost. Applicants must be British Subjects; graduate of a recognized university. For further information and application forms apply to the Personnel Officer, Civil Service Commission, ESSONDALE, IMMEDIATELY. Competition No. 57-264.

CHOOSING EXECUTORS ?

Include the Royal Trust and assure your family the protection of an experienced and permanent Executor. Write or telephone for information about our services.

THE **ROYAL TRUST** COMPANY
1203 GOVERNMENT, VICTORIA • 626 PENDER ST. W., VANCOUVER
R. W. PHIPPS, MANAGER | GEORGE O. VALE, MANAGER

Selections

HOLLYWOOD

1—Free Admiral, Inka Red, Fast Down.
2—Freddy Martin, Nascent, Frozen Pies.
3—Moby Dick, Beauclerc, Lomitas Time.
4—Dis-regard, Questful Abbey, Re Armed Jon.
5—Money Maker, Bailey Khal, Shenna.
6—El Bolero, Father John, Royal Clipper.
7—Airide, Fathers Risk, Tulchan.
8—Anno Domini, Shareholder, Gemelo.

Pick the power mower with ALL the features

ACTIVATED PILOT WHEEL

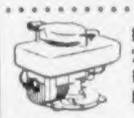

FAMOUS 2-CYCLE IRON-HORSE ENGINE

EASIER INSTANT STARTING

NO HAND TRIMMING

LEAF PULVERATOR AND WINDROWER

COAST-TO-COAST SERVICE

Only Lawn-Boy offers so much and more—in 5 great models to make lawn care easier, quicker, better. Try a Lawn-Boy yourself—ask for a demonstration today!

DELUXE 18" $94.50
DELUXE 21" $99.95

LAWN-BOY
CANADA'S MOST POPULAR POWER MOWER

New—AUTOMOWER the New Self-Propelled Lawn-Boy
18" AUTOMOWER—$134.50
21" AUTOMOWER—$139.95
LAWN-BOY Economy 18"—$72.50

OUTBOARD MARINE Corporation of Canada Ltd. PETERBOROUGH CANADA
Manufacturers of the famous Johnson, Evinrude and Elto outboard motors, Snow-Boy snow blowers and Iron-Horse gasoline engines.
Subsidiary: "S.E.C. Pioneer" Chain Saws, Vancouver, B.C.

LA-139A

Butler Bros. Supplies Ltd.
3208 Douglas - 707 View St. Keating Crossroad

Steick's Esquimalt Hardware
1537 Esquimalt Rd. E-1125

Steick's Hillside Store
3650 Quadra E-5231

McLennan, McFeely & Prior Ltd.
1406 Government 4-1111

Marshall-Wells Store
724 Fort St. 4-1021

Woods Engines and Equipment
1534 Oak Bay Ave. Phone 4-3421

Angus Marine
Parts and Repairs
Service Distributor
2226 Douglas St. Phone 4-7421

Scott & Peden Ltd.
506 Cormorant St.
Phone 4-7181

Woodward Stores Ltd.
Douglas and Courtney
776 Pandora Ave.
Phone 2-7221

Here in black and white is why '57 Morris cars offer most value

1 30% POWER INCREASE

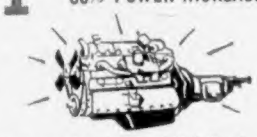

Bigger, peppier engine in '57 Morris '1000' means spare power when you need it!

2 AUTOMATIC TRANSMISSIONS

For effortless driving, Morris introduces fully automatic transmissions on '57 Morris "Six"!

3 MANUMATIC TRANSMISSIONS

Manumatic is the simplest and least expensive "no-clutch" system of all—an extra feature on '57 Oxford!

4 12 MONTH WARRANTY

Longest factory Warranty.

5 'DEEP DISH' STEERING WHEELS

Completely new sunken-centre steering wheels on all '57 models give smart styling and greater safety!

6 PROTECTIVE DASH PADDING

An added safety feature—protective padding in '57 Oxford!

7 NEW STYLING UP FRONT

New mesh grilles with Morris "Six", distinctive fluted hoods provide sleek forward styling to put Morris ahead in '57.

8 NEW LOOK IN REAR STYLING

The longer, sleeker '57 look is accentuated by longer rear fins and wrap-round bumpers on the Oxford and Morris "Six"!

9 ALL ROUND PICTURE WINDOW VISIBILITY

Large, curved windshields and full-width rear windows of safety glass give complete visibility!

10 LUXURIOUS UPHOLSTERY

Luxurious long-wearing, easy-to-clean leather in '57 Morris Cars. No costly seat covers needed!

11 FRONT AND REAR ARM RESTS

Arm rests, usually associated with high-priced cars, are standard on many '57 models!

12 SAFETY DOOR LOCKS

To protect the children, new 4-door models have door safety locks for worry-free family outings!

13 LUXURY FITTINGS WITHOUT EXTRA COST

Not a penny more for these fine fittings: induction heaters, ventilation and demisting units, pile carpeting, anti-glare mirrors, enclosed glove compartments, electric windshield wipers!

14 NEW RESTYLED DASHBOARD

Instruments are re-grouped and easy to see for safety and smart appearance!

15 RELAXING ROOMINESS

Roomy inside where it counts, Morris provides relaxing stretch-out room for as many as 6 people!

16 FINGER-TIP STEERING

Direct steering responds to the touch of a finger, makes traffic driving a pleasure!

17 FRONT FIRST PARKING

Morris cars are so easy to manoeuver that even the bigger models can easily be parked front first.

18 BONUS GAS ECONOMY

Even with all the added power in '57 Morris cars still give the same economy—up to 50 miles a gallon in the Morris '1000'.

19 TORSION BAR SUSPENSION

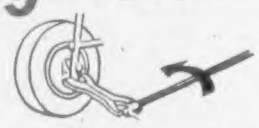

'57 Morris models ride like cars twice their weight—corner without side sway, smother shocks and bumps.

20 MONO-CONSTRUCTION BODY

Special one-piece body is reason for the silent ride in '57 Morris cars—no rattles, no squeaks.

'1000' CONVERTIBLE

up to 50 miles per gallon

OXFORD 4-DOOR

with "no-clutch" Manumatic transmission

MORRIS "SIX"

Fully automatic transmission

OXFORD STATION WAGON

6 passenger, plus loads of luggage

WORLD'S LARGEST EXPORTER OF AUTOMOBILES

This crest is the symbol of the giant British Motor Corporation, makers of famous MG racing and sports cars as well as the popular Morris, Austin, Wolseley and Riley cars. B.M.C. have sales and parts dealers at your service across Canada.

'PHONE YOUR MORRIS DEALER FOR LOCAL PRICES

Any of the dealers listed below will be pleased to furnish you with Morris prices. If you wish, ask him to bring a Morris to your home for a trial run.

Morris cars are CORRECTLY POWERED FOR PERFORMANCE WITH SAFETY.

Reds, Brooks Lose as Race Tightens; Yanks Again Run Afoul of Tiger Jinx

Things got even tighter in the National League pennant race yesterday as the seventh-place Pittsburgh Pirates tripped the leading Cincinnati Reds, 5-2, and the fourth-place Milwaukee Braves dumped Brooklyn Dodgers into third place with a 3-1 victory.

[illegible] the Reds and the fifth-place St. Louis Cardinals. But it's even closer than that, the Cubs being only one game out of the all-important seventh spot.

Bob Buhl regained his old mastery over the Dodgers [illegible] game [illegible] game in [illegible]

Vernon Law also gave up but four hits as the improving Pirates continued to be [illegible] ing straightening out after a shaky start. It was Pittsburgh's first win over the Reds in 16 games.

[illegible]

NATIONAL LEAGUE

AMERICAN LEAGUE

INTERNATIONAL LEAGUE

PHILS MISS CHANCE

[illegible]

SUNDAY

AMERICAN LEAGUE

SUNDAY

INTERNATIONAL LEAGUE

Mickey Mantle hit his 15th home run for the Yankees and Hank Bauer connected for his seventh.

GAME TO REMEMBER

ROCK OF ROCKS

The Yankees had tied the score and had the bags loaded with two out when Bauer suddenly decided to steal second base already occupied by Bobby Richardson.

Veteran goaltender who quit Boston Bruins in the middle of the 1956-57 season, Jacques Plante presents Terry Sawchuk left, a few smiles as the former with general manager Jack Adams of the Detroit Red Wings, who brought Sawchuk back to hockey in a deal with the Bruins yesterday. — (AP Photofax.)

Speaking Briefly

Starry Sawchuk Returns to Red Wings; Palmer Beats Ford on Sixth Extra Hole

[illegible] 27-year-old goaltender who left the [illegible] National League [illegible] Detroit Red Wings.

Robert Hadley [illegible]

[illegible] Belgrano Mexico [illegible] Knots

[illegible] Rochester Ukrainians Louise Suggs [illegible]

Mike Holt [illegible] Bruins Martinez

Sawchuk was happy with the trade stating that "I'm glad to be back home and glad to be back in hockey."

Victorian Wins Mainland Final

Susie Butt and Vancouver's Ann Barclay, two of Canada's outstanding tennis prospects, continued their feud at Vancouver Sunday with the Victorian winning out in straight sets.

Miss Butt, ranked just below the Vancouver star in Canadian net ratings, won an easy 6-1, 6-3 decision in the women's finals of the British Columbia public courts championships.

Paul Willey, a member of Canada's Davis Cup team and seeded third in Canada, took a five-set marathon from youthful John Swann of Vancouver, the fifth seeded Canadian, in the men's final.

Swann missed match point in the third set in going down to an 8-10, 1-6, 7-5, 6-0, 6-4 defeat.

June Starting Out Well

Entries for King Fisherman Already Nearing 1,000 Mark

Halfway through its second month The Daily Colonist's King Fisherman contest is already passing the 1,000-entry mark.

[illegible]

Bass

Langford Lake Store

Knight's Boat Rentals

Salmon

Bates Beach Boathouse

Van Isle Marina, Sidney

Wishing Well Grocery, Colwood

St. Mary Lake Resort

St. Mary Lake Grocery

Harbour House, Salt Spring Island

Trout

St. Mary Lake Resort

BOMBER BOOST [illegible] Winnipeg Blue Bombers [illegible] Kenny Ploen, [illegible]

[illegible] Bobby Ryan [illegible] Ray Robinson [illegible]

DAVIS CUP Britain [illegible] Mike Davis came back from a two-set deficit to beat [illegible]

Faces Young Liberals

Garner Mound Choice For Farmers Tonight

Lethbridge Bill Garner [illegible] has been given the task of [illegible] Vancouver Young Liberals at Power Athletic Park tonight when Farmer Constantino attempts to get back on the winning road in the Northwest Semi-Pro Baseball League.

[illegible]

FAN FARE By Walt Dietzen

TRIAL ADJOURNED

Mounties Again Tough With Sweep on Sunday

Vancouver Mounties [illegible] they [illegible]

Redgrave Far Ahead On Third-Week List

Additional Sport Pages 9 and 11

O.C. Cricket

[illegible]

Hooper One Pin . . . . . From Perfect Game

Waggoner Captures Fivepin Marathon

[illegible] Doug Hooper who placed 2nd in the 25-man tournament, provided the biggest thrill of the day when he rolled 401 to take high single honors.

[illegible]

Vic Lawn Club Loses to BCE

[illegible]

LACROSSE
MEMORIAL ARENA
TOMORROW — 8.30 P.M.
SHAMROCKS vs. VANCOUVER
Tickets on sale Arena Box Office tomorrow—10 a.m. to game time. All seats reserved—60c and 85c, tax incl.
Event No. 9 Orange Ticket

Minor Baseball

Jaycees Only Club To Escape Beating

Jaycees, the only undefeated team in the 11 Greater Victoria minor baseball leagues, scored its seventh straight victory in the Canadian Legion League Sunday [illegible]

[illegible] Pirates won the second game 1-5.

[illegible] Jaycees took over the Am[illegible] Little League lead with a 12-[illegible] win. Antiques and [illegible] Tigers 7-2.

Morrisons [illegible] upset Victoria Tire 5-4 [illegible] Pacifics [illegible] Capitals [illegible] Cub League action. [illegible] Legion Pee Wee League game [illegible] 10-0 and Mc[illegible] Vikings 6-2.

POSY LEAGUE

	W	L	Pct.
[illegible]	[illegible]	[illegible]	[illegible]

JAMES BAY LITTLE LEAGUE

	W	L	Pct.
[illegible]	[illegible]	[illegible]	[illegible]

[illegible]	[illegible]	[illegible]	[illegible]

[illegible] Marrs 4, Vic Boots 2

BABE RUTH LEAGUE

	W	L	Pct.
[illegible]	[illegible]	[illegible]	[illegible]

AMERICAN LITTLE LEAGUE

	W	L	Pct.
[illegible]	[illegible]	[illegible]	[illegible]

GOLF LEAGUE

	W	L	Pct.
[illegible]	[illegible]	[illegible]	[illegible]

City Golf Results

Scores Hole-in-One

Kerr Wins Second City Crown As McColl's Rally Falls Short

Laurie Kerr, getting a big boost when he scored it the most by holing his tee shot on the second hole of the final round, Sunday regained the men's city amateur golf championship with a score of 292 for the 72 holes.

It was the second city championship for Kerr, who won in 1955. Last year's champion, youthful Norm Bolen, was far off his game and finished [illegible] back with 6[illegible].

Veteran Bill McColl, who started off shakily in the first two rounds to trail by seven strokes starting Sunday's final 36 holes, made a great try to catch up but fell three strokes short and wound up as runner-up with 295.

Frank Scroggs, who started [illegible] in a [illegible] Mary and Bob Wood finished [illegible] at 297. Wood's [illegible] tally with 8[illegible]-78 in the first two rounds and was far back at the finish with 6[illegible].

McColl [illegible] with a 71 while Kerr shot a [illegible] to see his lead cut to three strokes starting the final 18.

McCOLL THREATENS

[illegible] given [illegible] the leader [illegible] ways [illegible] strokes [illegible]

Kerr [illegible] his ace on the 150-yard second hole, picking up a couple of strokes and gaining a big mental lift. He were [illegible]

[illegible] of 69 when he three-putted on [illegible] the pace after [illegible] interest from the most club [illegible] was close [illegible] only four strokes [illegible]

His putter a [illegible] for high points face of the Nor[illegible] folk House School sports day.

There is no finer advertisement for any firm than a staff of clean, neatly attired employees. Did you know that New Method Laundries are prepared to furnish your personnel with any one of a large variety of work clothes—and launder them crisply clean each week for a modest inclusive charge? Over 500 Victoria business firms are using this fine rental service every week. They have discovered for themselves that a clean, smartly attired staff is the finest sales booster in the world. Let New Method introduce you, also, to this great business builder. Phone 1-5166 and ask for Garment Supply Department. It's another New Method service.

Cec's Fishing and Hunting Guide

Best bet Up Island for both fresh and salt fishing. Saanich Inlet good.

Cec Fletcher's Men's Shop 755 YATES

Mecredy Leads Way

Scottish Marksmen Capture Famed Cup

A team of Canadian Scottish marksmen scored a [illegible] Sunday at Heal's Range in winning the famed [illegible] Gordon Highlanders Cup by the margin of 28 points over last year's champions, the Royal Canadian Navy.

[illegible] Scottish team [illegible] made to the last 12 years. Except [illegible]

[illegible]

CANADIAN SCOTTISH

[illegible]	[illegible]	[illegible]

ROYAL ROADS TEAM

[illegible]	[illegible]	[illegible]

[illegible] Mrs. Leonard and Duncan Pyle were second and third [illegible]

[illegible]

[illegible] Gordon Cup is an [illegible] were Hessian [illegible] [illegible] trophy a dozen times after it was presented in 1912.

[illegible]

SEA SCOUTS TEAM

[illegible]	[illegible]	[illegible]

Girard Yields Two Hits As Bakers Beat Tudors

SENIOR A

	W	L	Pct.	GB
[illegible]	[illegible]	[illegible]	[illegible]	[illegible]

SENIOR B

	W	L	Pct.	GB
[illegible] Bakery	[illegible]	[illegible]	[illegible]	[illegible]
[illegible]	[illegible]	[illegible]	[illegible]	[illegible]
[illegible]	[illegible]	[illegible]	[illegible]	[illegible]
[illegible]	[illegible]	[illegible]	[illegible]	[illegible]

Last [illegible] Firefighters [illegible] Mary's Soft[illegible] [illegible] Park.

Veteran [illegible] pitched a neat pocket [illegible] formation at Heywood Avenue Park last night as Brodie's Bakery moved into a second place tie with Firefighters in the Senior "B" Men's Softball League with a 6-0 victory over Tudor House.

Girard gave up only two hits, both in the eighth inning to Andy McLeary and Jim Morgan. Prior to the eighth, not a man had reached first base. Girard finished with [illegible] strikeouts and walked [illegible].

In last night's other Senior B game Mary's Coffee Inn scored five runs in the first inning and went on to beat Navy 7-1 at Central Park. Sunday Fletchers defeated Brodie's Bakery 12-[illegible] and Refined Oil edged [illegible] House 7-6.

BOOST LEAD

Gorge Hotel moved further out in front in the Senior A Men's Softball League Sunday. Ed Foster [illegible] three a six-hitter for his fifth win of [illegible] and the Gorgemen beat Half [illegible] House 7-2, at Central Park.

Highlight of the game was [illegible] Gorge [illegible] Wayne and Vern Evans [illegible] the [illegible].

At Douglas Mayne [illegible] scored three times in the bottom of the [illegible] to [illegible] Avenue [illegible] Wayne [illegible] Hotel [illegible] Dave Wood [illegible] six hits in the second game and Arrows thumped the Mavomen, 11-1.

Marys			301	000	010	7	11	2
Navy			000	021	000	4	8	2
Pat George	Jim Trimble							

[illegible]

SUNDAY

[illegible]	[illegible]	[illegible]	[illegible]	[illegible]	[illegible]	[illegible]	[illegible]	[illegible]	[illegible]	[illegible]	[illegible]

[illegible]

Today's Sports

BASEBALL

[illegible]

BASEBALL

[illegible]

MINOR BASEBALL

[illegible]

Where to Fish or Hunt

SOLUNAR TABLES

by John Oliver Knight

According to the Solunar Tables calculated for this area the best times for fishing and hunting for today Monday and Tuesday will be as follows times shown are Pacific Daylight Time

TODAY

A.M.		P.M.	
Major	Minor	Major	Minor
[illegible]	[illegible]	[illegible]	[illegible]

TOMORROW

[illegible]	[illegible]	[illegible]	[illegible]

[illegible] shorter to duration [illegible]

1st Line Tennis Balls

Regular [illegible] 3 for $1.00

Hocking & Forbes Sporting Goods Ltd.

734 Yates Phone 3-2312

Gentlemen, Old Spice presents:

5 ways to shave

Fast shavers choose Old Spice Smooth Shave, the smoothest of pressurized lathers. Its rich, velvety lather remains soft and moist to the last stroke of the razor.

Regardless of how you shave, Old Spice has the perfect answer for a perfect shave: pressurized lather, [illegible] electric shave lotion, shaving mug, lather cream, and brushless cream.

Now over you shave, top off every shave with best-tasting Old Spice After Shave Lotion $1.35

SHULTON

"Capital's" the place to SAVE ON SLEEPING BAGS ★

Good Camping Starts with a Trip to "Capital"

SLEEPING BAGS

Wool filled, cotton covered with pillow. Red [illegible] with 24" zipper, size [illegible] each $7.50

Wool filled [illegible] covered [illegible] size [illegible] each $8.70

Wool filled [illegible] covered [illegible] size 34 x [illegible] each $12.15

Guaranteed 100%

Save on Duffle Bags too!

Park Free — Pay Less

CAPITAL IRON & METALS Ltd.

Low-Overhead Warehouse

1832 Store Street

Phones: 4-8141, 4-2434

FOR FATHER'S DAY

SUNDAY, JUNE 16

BIRKS PRESENT A SPECIAL OFFER ON BINOCULARS

IT'S FROM BIRKS

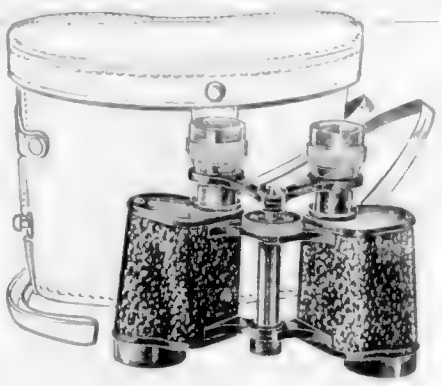

SPECIAL AS ILLUSTRATED

8 x 30 BIRKS BINOCULARS

$25.00

OTHER BIRKS BINOCULARS AS FOLLOWS:

7 x 50 ..... $38.50 8 x 30 ..... $31.50

7 x 35 Super Wide Angle $65.00

ALL MODELS MANUFACTURED TO BIRKS SPECIFICATIONS

- Finest quality optics [illegible] coated for maximum clarity
- All binoculars have [illegible] focus wheel for adjustment with right calibrated eye piece
- Price includes genuine cowhide case and carrying strap
- All binoculars individually tested [illegible] inspected
- Fully guaranteed against any mechanical defect

Ross and Zeiss Binoculars from $86.00 to $201.00

Available on Birks Budget Plan: 10% Down (Minimum $5.00), Balance in Convenient Monthly Payments

706 - 708 Yates St. 2-4241 BIRKS JEWELLERS

You'll notice the REAL FLAVOUR DIFFERENCE of

VICEROY

the filter cigarette with a WONDERFUL TASTE of its own!

ALL THE SMOOTHNESS OF A FILTER CIGARETTE

ALL THE RICH FLAVOUR OF A REGULAR CIGARETTE

OLSON'S TOP CAR BUYS

NO PAYMENTS TILL JULY 20!

'56 Ford Sedan Custom V-8. Immaculate condition; white walls, extras. Stock 1180A. DOWN $865

'56 Volkswagen De Luxe. Custom radio, heater. As new. Stock [illegible] DOWN $565

'56 Plymouth Suburban V-8. Automatic, two-tone, spotless. Stock [illegible] DOWN $899

'55 Plymouth Sedan . . . Beautiful Savoy. Automatic, lots of extras. DOWN $765

'55 Chrysler Sedan V-8. Automatic, radio, air conditioner, top luxury model. Stock [illegible] DOWN $932

1 YEAR GUARANTEE

30-DAY EXCHANGE

'[illegible] Deluxe . . . Radio, two-tone, air conditioner, showroom condition. Stock 1093A DOWN $732

'54 Mercury 2 Door Hardtop. Air conditioner, power steering, windows, seat; radio, extras, leather interior, sparkling two-tone. Stock 1150A DOWN $865

'51 Lincoln Capri . . . All leather interior, automatic, all power equipped, every extra obtainable. Out of this world automobile. Stock 1161A DOWN $1232

'54 Chevrolet 3 Passenger Coupe . . . Excellent condition and well equipped. Stock 932A DOWN $499

'53 Plymouth Sedan. Overdrive, air conditioner. A dependable car. Stock 1168A DOWN $530

OLSON'S Will Not Be OUT-TRADED on Any Deal

LONGEST TERMS POSSIBLE TO ARRANGE

'53 Ford Coastline. Automatic, radio, seat covers. You'll be proud of this! Stock 3004B. DOWN $533

'53 Monarch Sedan. Automatic, white-walls, radio, fender mirrors . . . Top quality and condition. Stock 2016A. DOWN $660

'53 Vauxhall Sedan. Radio, air conditioner. Popular six-cylinder model. Stock 1108A DOWN $400

'52 Studebaker Champion. Economy of operation, with high performance. Stock 1186B. DOWN $450

'51 Plymouth Hardtop . . . Custom radio, air conditioner. Extra nice throughout. Stock 1139B DOWN $433

OLSON'S WHERE QUALITY ALWAYS COMES FIRST!

DRIVE-AWAY SPECIALS

'50 Plymouth Club Coupe. Ideal if you have small children to protect. Stock 3038B $795

'50 Pontiac 2 Door. Here is a super buy. Two-tone, air conditioner. Stock 2053A $595

'54 Plymouth Suburban. Radio, air conditioner . . . Real holiday vehicle. Stock 3019A $1795

'49 Packard. All the prestige of Packard is yours. Stock 3011B $595

DEAL WITH CONFIDENCE

OLSON'S SUPERMARKET

Open Till 9.30 p.m.

Red Scientists Lead Earth Satellite Race

MOSCOW (UPI) — A Soviet atomic scientist said yesterday Russ[illegible] satellite "within the next few months."

[illegible]

The statement was the first indication of how close Soviet scientists believe they are to launching a satellite.

[illegible]

Soviet [illegible] satellite and rocket and to put an unspecified [illegible] Soviet [illegible] Sunday [illegible] Moscow [illegible] Soviet [illegible] satellite [illegible] Soviet [illegible] satellite [illegible] Soviet [illegible] satellite

You can't beat CHEVROLET for SIX-appeal!

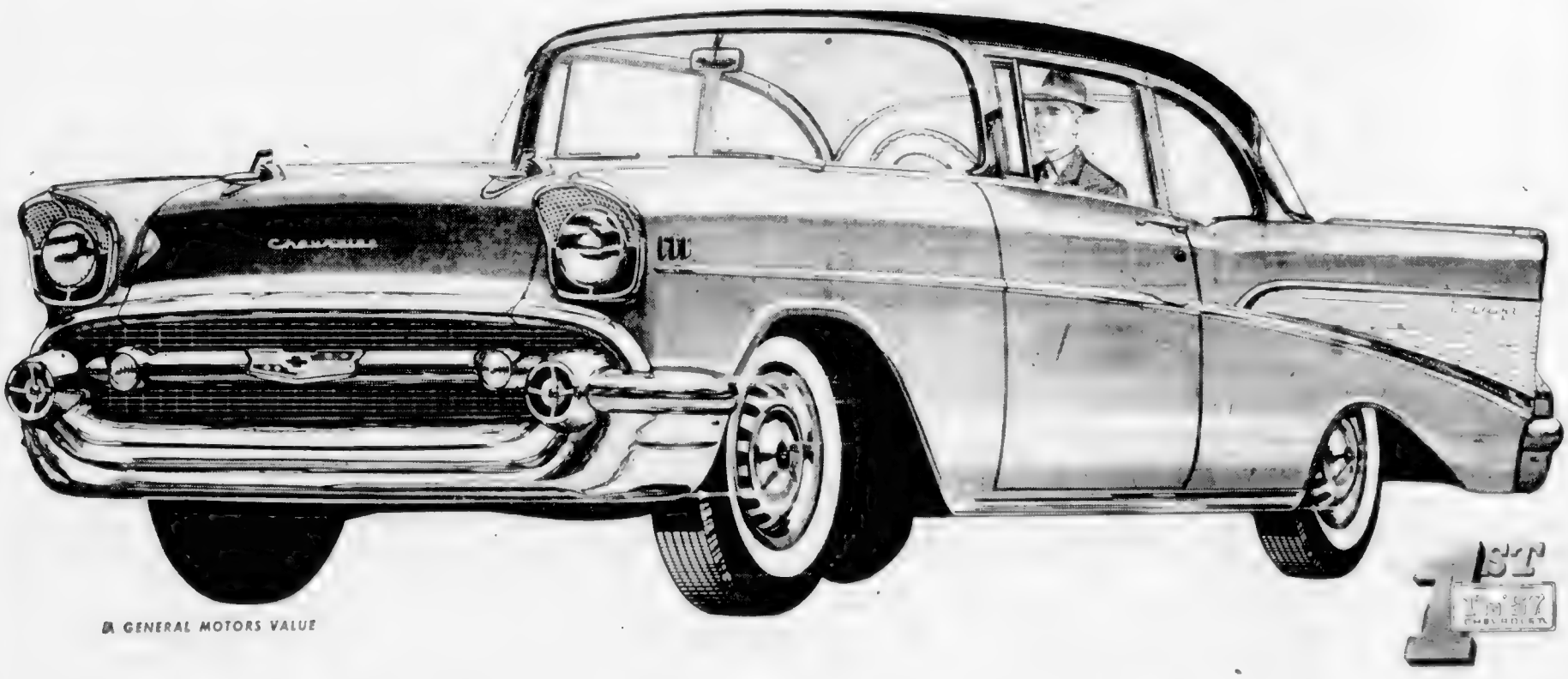

A GENERAL MOTORS VALUE

ONLY CHEVROLET HAS SO MANY YEARS OF KNOW-HOW IN DESIGNING AND BUILDING 6's!

ONLY CHEVROLET ENGINES HAVE SO MANY ENTHUSIASTIC OWNERS!

ONLY CHEVROLET HAS SO MANY REASONS FOR ITS UNBEATABLE 6 SUPERIORITY!

ONLY CHEVROLET *builds a six so economical—so efficient!*

Over 43 years of continual research and improvement have made Chevrolet the most economical, most efficient, most advanced in head engine you can get. The 136-hp. Blue Flame Six is the latest in a long line of leaders. Compact, reliable, easy on the gas, it's Canada's most popular six — by far!

ONLY CHEVROLET *builds a six... so sweet, smooth... extra lively!*

Sweet as honey, smooth as velvet . . . that's Chevrolet's Blue Flame Six. As purred as only a quiet as a kitten. You know it's a Blue Flame Six only when you DON'T hear it! And, of course, in your Chevy Six you can have any of Chevrolet's wonderful optional power-assists.

ONLY CHEVROLET *offers its famous six in 19 body styles!*

Choose ANY glamorous Chevrolet model — only Chevrolet offers you a six in every model in all three series for only. Chevrolet's great six is worthy of powering the finest. Choose Chevy now with Powerglide,* Overdrive* or standard transmission.

*Optional at extra cost.

ONLY CHEVROLET *outsells 'em all... proof of six-superiority!*

Outsells the closest competitor by many thousands! No other six has so many advanced design features — gives such efficient performance. No other six comes close to rivalling Chevrolet's [illegible] year after year after year, this brighter, livelier, world-famous 6 has been Canada's No. 1 choice!

6 OR V8

If a V8 rather than 6 is your choice, Chevrolet builds the finest V8's on the road — full of pep, thrifty, years ahead in design. Any way you power your Chevrolet, you know you've got the sweetest, smoothest, sassiest car on the road.

C-1057

MORRISON CHEVROLET-OLDSMOBILE LTD.

YATES STREET AT QUADRA

PHONE 3-1106

Names in the News

Red-U.S. TV Exchange Waste of Time—Truman

NEWARK, N.J. — Former president **Harry S. Truman** said yesterday guest appearances of American and Russian leaders on radio and television of the two nations would be a waste of time.

sharing in some $80,000 al-

his official apartment, where

Clifton Truman Daniel

ments"

* * *

WASHINGTON set stomach" put President **Eisenhower**

State Secretary **Dulles**

* * *

MEECATEE **Jacobs Bregman**

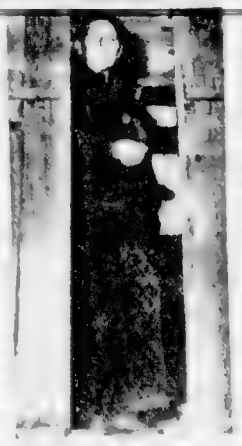

Albert Steele

Jean Desy

Jacques Cartier

Pope Pius XII from

* * *

SAN FRANCISCO — Mrs. Dorothy E. Neen

* * *

Aneurin Bevan

* * *

Prime Minister Nehru

Premier Nikolai Bulganin

* * *

Frank W. Chapman

Chessman

'No Show' Passenger To Be Penalized $3

WASHINGTON (UP) — The government yesterday took action to penalize the "no-show" airline passenger who fails to claim or cancel his reservation before flight time.

Effective Sept. 15, the Civil Aeronautics Board will slap a $3 penalty on such passengers. A penalty of $1 will be assessed "no-show" passengers on the nation's three certified helicopter airlines.

Only B·O·A·C flies from Montreal to Manchester

Book now by B.O.A.C. Stratocruiser! Fly by the fastest route. Montreal to Manchester via Glasgow twice weekly. B.O.A.C. also provides regularly scheduled flights from New York—non-stop to Manchester in swift, new DC-7Cs.

It costs no more to fly B·O·A·C

FLY NOW—PAY LATER

MONTREAL TO GLASGOW $48.24 DOWN

If you wish purchase your ticket on B.O.A.C. government Tourist Plan

MONTREAL TO MANCHESTER TOURIST RETURN $49.92 DOWN

SEE YOUR TRAVEL AGENT, RAILWAY TICKET OFFICE OR

BRITISH OVERSEAS AIRWAYS CORPORATION

World leader in air travel B·O·A·C takes good care of you

SMOKES FOR CANADIAN MILITARY PERSONNEL serving with the United Nations Emergency Force in the Middle East

$1.60 sends 400 EXPORT CIGARETTES or any other Macdonald Brand. Postage included. Mail order and remittance to: OVERSEAS DEPARTMENT MACDONALD TOBACCO INC. P.O. Box 490, Place d'Armes, Montreal, Que.

This offer is subject to any change in Government Regulations.

3% ON SAVINGS Deposit-by-Mail

3½% on GUARANTEED DEPOSIT ACCOUNTS of $500 or OVER
- Interest calculated monthly
- 10 day withdrawal privilege

HURON & ERIE MORTGAGE CORPORATION — CANADA TRUST COMPANY

1130 GOVERNMENT STREET, VICTORIA, B.C.
D. R. ABBOTT, MANAGER

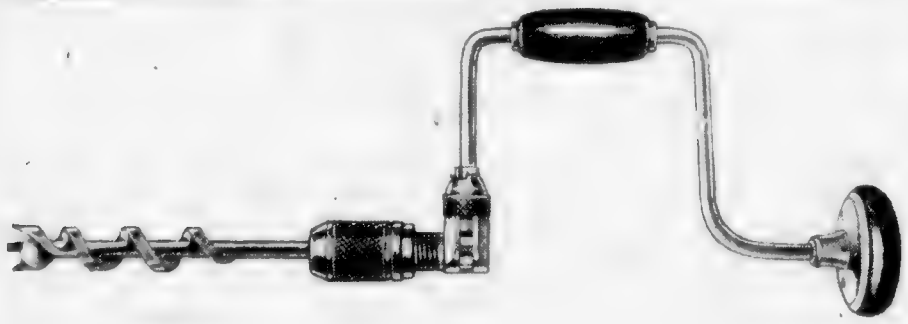

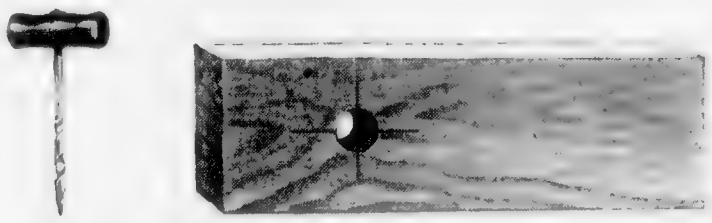

Which would you choose to do the job?

To drill a one-inch hole in a board, you'd choose the brace and one-inch bit.

It's the one designed for the job. The gimlet couldn't do it properly.

When it comes to buying tires for your light truck, which do you choose—auto or truck tires?

You *should* choose truck tires. They're stronger, tougher, more rugged—*designed for the job*. They last longer—give you more value for your money.

Best news of all . . . a Hi-Miler Rib Truck tire costs *only a few dollars more than a standard 6 ply auto tire*. See your Goodyear Dealer. He's a truck tire expert!

Here's what you get in a Goodyear Hi-Miler Rib Truck Tire

1. 6 ply rating—extra tough triple-tempered 3-T cord fabric for stronger carcasses, more retreads.
2. An extra cushion between the plies—lengthens carcass life.
3. Thicker, wider, flatter tread that stands up to the pounding of truck work.
4. Larger, stronger beads—bead failures almost unheard of.

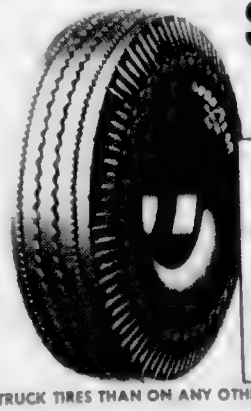

$29.95 6 ply rating 6.00 x 16

GOODYEAR TIRES

OTHER SIZES *

6.50 x 16 (6 p.r.)	$37.70
7.50 x 16 (8 p.r.)	59.95
7.50 x 17 (8 p.r.)	64.90
7.50 x 20 (10 p.r.)	86.95
8.25 x 20 (10 p.r.)	99.95

* and your old tire at most Goodyear dealers.

Also available—6.70 x 15 (6 p.r.) new Hi-Miler Commercial Tubeless Truck Tire.

HI-MILER RIB TRUCK TIRES by GOODYEAR made with 3-T cord

MORE TONS ARE HAULED ON GOODYEAR TRUCK TIRES THAN ON ANY OTHER KIND

Your smart summer cottons stay crisp and flower-fresh when cleaned by

NEW METHOD Sanitone

Cotton Clinic

As designers make smart summer cottons lovelier and lovelier, keeping them that way with just home methods grows more and more difficult. It's so hard to avoid a stiff, starchy look, entirely unlike the original crisp finish these dresses have when new. Your problems vanish, however, when we clean them for you the scientific Cotton Clinic Way with exclusive Sanitone Style-Set® Finish, and our just-right pressing by trained specialists. Try it just once and you'll never again be satisfied with less. Call on us today.

FOR DRIVER SERVICE PHONE 4-8166
or call at
712 VIEW STREET
1015 NORTH PARK

SEND FOR

NEW METHOD

"VICTORIA'S FAVORITE DRY CLEANER"

One test-drive will prove to you... nothing *handles, hustles* or *hugs the road* like the big, beautiful Dodge!

Slip into the driver's seat, feel that travelling urge take hold! Then...take off! You'll soon know Dodge is the nimblest number that ever swept over the road! It gives you the quickest getaway, the smoothest ride, the safest stop-power in the low-price field. Give Torque-Flite drive, Torsion-Aire Ride, Total-Contact brakes credit for that!

Mark of a *modern* car: Push-button driving, Flight-Sweep styling!

You'd never guess anyone could pin such a low price tag on such a high-spirited performer. But DODGE does!

And all it takes is a [illegible] to show you what a performer Dodge really is. [illegible] button and [illegible] off and go of torque Torque-Flite drive with modern push-button controls. Tread down on the gas pedal, and get the force of 215 horsepower . . . the most power in standard V-8s in the low-price field!*

Measure the image comfort of Dodge Torsion-Aire Ride, too. See how it [illegible] comfortably at [illegible] "[illegible]" [illegible] Dodge! Swept [illegible] for a sweet [illegible] with [illegible] own exciting new [illegible]! Won't be happy [illegible] beauty [illegible] Dodge gives [illegible] satisfaction.

You're always a step ahead in cars of The *Forward* Look

Dodge bests 'em all for VALUE—with new high-powered V-8's and Six . . . new Torque-Flite drive with trouble-free mechanical push-button controls . . . new pace-setting Flight-Sweep beauty . . . new smooth-as-silk Torsion-Aire Ride . . . new faster stopping Total-Contact brakes . . . quality engineering, inside and out!

YOU GET MORE IN A **DODGE**

THE BIG, BEAUTIFUL BUY IN THE LOW-PRICE FIELD!

CHRYSLER CORPORATION OF CANADA, LIMITED

ROAF MOTORS LTD.

1061 Yates Street, Victoria **Phone 4-7196**

Watch CLIMAX—SHOWER OF STARS, Thursdays, 8.30 P.M., over Channel 2

CLEAN BABY'S BATH with SODA

Baking Soda is a safe, mild cleanser for baby's bath. Just sprinkle a little Soda on a damp cloth and wipe over fabric. Keeps bath sweet and fresh — free from odours.

Only Soda Sweetens as it Cleans

COW BRAND BAKING SODA

Clubbed in Beds

Suicide Driver Left Five Slain

TORONTO (CP) — James D. S[illegible] Avon Street and for a [illegible] hurled his car at [illegible] with three sons. [illegible] were kept in the same [illegible] seated [illegible] was strangled with [illegible] necktie, apparently [illegible] wives of his [illegible] made it difficult to [illegible] her death.

COULDN'T DRINK

[illegible] couldn't drink [illegible] pressing [illegible] been said to him [illegible] been fed up with the [illegible] which prevented him [illegible]

WASHED AND DRESSED

[illegible] Sunday [illegible] clothing [illegible] Monday night he [illegible] Tuesday [illegible] Victoria [illegible] Avon Street. After [illegible]

Premiers

Europe: One In, One Out

PARIS [illegible] Mendès-France [illegible] Premier Guy Mollet [illegible] Mendès-France [illegible] the Russian part [illegible] occupied the presidential [illegible] Premier Guy Mollet who was [illegible] of [illegible] the Mayor [illegible] Wednesday [illegible] Premier Mollet [illegible] the Sa[illegible] Wednesday [illegible] Premiers [illegible] Premier [illegible] Mendès-France [illegible] Premier [illegible] Mendès-France [illegible] Premier [illegible] Mendès-France

Two Walked Away from This

Eagle and Pledger Roads [illegible] A [illegible] wheel [illegible] from the [illegible] car there [illegible] was wrecked when it swerved out the Departure Bay Road near Nanaimo [illegible] the [illegible] front of Cochrane and Campbell's garage early Sunday morning. The drivers escaped with minor injuries. (Photo by Lesack Studio)

Duncan Man's Offer

$1,000 Reward for Lost Plane

'Birthday Gift? Give Me My Life'

VANCOUVER (CP) — A [illegible] $1,000 reward has been posted [illegible] for discovery [illegible] of the wreckage of the business plane in Washington's rugged Cascade Mountains.

The little grey and red Piper [illegible] belonging to Warren Wall, 46, of Mount [illegible] disappeared [illegible] 28 in an argument over Symes's [illegible] of escaping the gallows. Ottawa [illegible] turned down, and he due to hang June 25 for the shooting [illegible] Commutation to life imprison-

[illegible] search [illegible] additional pilots and [illegible] search [illegible]

LOW COUNTRY

All Holland averages about 3[illegible] quarter of the area is below sea

'Like Russian Roulette'

Experimental Forest Fire Menaces Whole Valley

DUNCAN — An experimental forest fire [illegible] Duncan on Crofton [illegible] around like that. The part that burns up, he said, is that here they are playing around fighting fires in a fire season, and leaving them unattended.

[illegible]

[illegible] Highland Lumber Company said that apparently the Dominion Forest Service is making some experiments here in the setting of fires — getting data on how they start, how severely they burn, and so on.

[illegible]

"It's a waste of money to fool around like that."

B.C. Canoes Clean Up In Carnival

[illegible]

Learn Three Vs Students Advised

PORT ALBERNI — [illegible] Port Alberni [illegible] Lions Club [illegible] Bob Clarke [illegible] Mayor [illegible] A [illegible] proposed [illegible] to the graduating class [illegible]

CRAZY WORLD

CLASS

Relief from PILES

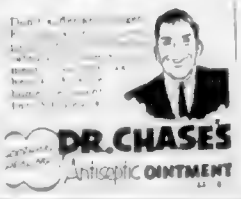

DR. CHASE'S Antiseptic OINTMENT

GET AHEAD WITH A BILL CLEAN-UP LOAN!

Loans up to $2500—up to 30 months to repay on loans over $500

2 convenient offices—which is nearest you?

VICTORIA — 650-A Yates St., 2nd Fl. ..... Phone: 2-8261

NANAIMO — 525 Terminal Ave., 2nd Fl. .... Phone: 2330

OPEN EVENINGS BY APPOINTMENT — PHONE FOR EVENING HOURS

NEW NAME!

Personal Finance Co. is now called BENEFICIAL FINANCE CO. Only the name has been changed!

BENEFICIAL FINANCE CO. OF CANADA (FORMERLY PERSONAL FINANCE CO.)

BENEFICIAL LOANS

Employment Opportunities

(Civil Service of Canada)

SENIOR INSPECTOR, [illegible]

EXTENSION AND PUBLICITY OFFICER [illegible]

MANAGEMENT ANALYST, [illegible]

STATISTICIANS [illegible]

TECHNICAL OFFICER — AERIAL ICE SURVEYS, [illegible]

ISOTOPIC ANALYST [illegible]

STANDARDS ENGINEERING TECHNICIANS [illegible]

COST ESTIMATOR, [illegible]

PHARMACIST, [illegible]

BILINGUAL HOME ECONOMIST [illegible]

TRANSLATORS—IN TRAINING [illegible]

LABORATORY TECHNICIANS [illegible]

Chrysler Windsor 4-door Sedan

First word in style . . . last word in luxury

. . . your CHRYSLER

When you're cruising in this big, soft-purring '57 Chrysler, it's hard to realize that any car could be so quiet, smooth and so tastefully appointed. Yet for all its luxury, Chrysler has the style and stance of a custom sports car. It's a beauty built for action.

Actually, Chrysler comes closer to being "two cars in one" than any other automobile on the road today.

For your cruising pleasure and other special enjoyment, it's a long, sleek, [illegible] with the [illegible] and [illegible] Chrysler [illegible] lean, powerful [illegible] and [illegible] in automatic drive come the [illegible] Chrysler.

Even Chrysler's new Torsion-Aire suspension has a dual nature. On the one hand it gives you the smoothest, stillest ride this side of a magic carpet. And on the other, it lets you corner as flat as a sports car, even at highway speeds . . . and brake without a trace of "nose-dive".

Only in a Chrysler is there such equal part of luxury and handling. It's a [illegible] modern [illegible] kind of automobile. You'll be proud to call it "my Chrysler". And we'll be proud to arrange a test drive for you at any time. Just ask the word.

It's [illegible] of comfort and [illegible] your [illegible]

CHRYSLER CORPORATION OF CANADA, LIMITED

The luxury car that's so easy to own

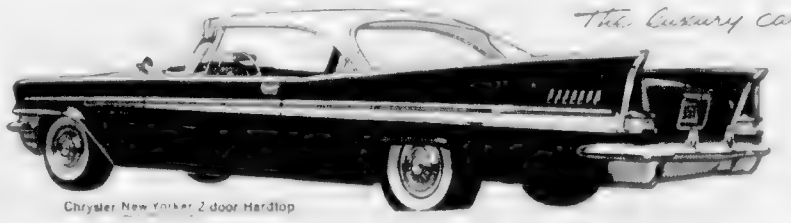

Chrysler New Yorker 2-door Hardtop

YOU'RE ALWAYS A STEP AHEAD IN CARS OF THE FORWARD LOOK

OLSON MOTORS LIMITED

1060 Yates Street, Victoria 4-1144

Watch CLIMAX—SHOWER OF STARS, Thursdays, 8.30 p.m., over Channel 2

The only direct service to EDMONTON and SASKATOON

SUPER Continental

Faster by CNR!

Serving—
Vancouver
Jasper
Edmonton
Saskatoon
Winnipeg
Toronto
Ottawa
Montreal

Daily from VANCOUVER
Sample Schedule
Lv. Vancouver 3.15 p.m. PST Sun
Ar. Edmonton 1.55 p.m. MST Mon
Ar. Saskatoon 8.50 p.m. MST Mon

For further information please see, write or call,
Ticket Office, Fort and Government Streets, Victoria
Phone [illegible]

Science Builds an Igloo

Cape Dorset school children, most of them Eskimos, pose in front of a plastic-foam igloo being tested by the northern affairs department at the Baffin Island community. The plastic structure may become a permanent dwelling for the Northwest Territories Eskimos. (CP)

RCAF Chief Replies

Bereaved Dad Hits 'Useless Aerobatics'

OTTAWA (BUP) — Flying demonstrations put on by the Royal Canadian Air Force on Air Force Day are not part of the normal air operations, Air Marshal C. R. Slemon, Chief of the Air Staff, said yesterday.

Slemon made the statement in answer to a telegram sent to him by the father of FO D. A. Sheffield, who was killed Saturday along with two other airmen when their CF100 jet fighter crashed during the Air Force Day show at London, Ont.

A. G. Sheffield, father of the RCAF squadron leader, protested to Slemon that the air force has shown "little regard for the safety of spectators" in its Air Force Day shows with disastrous results.

I must point out to you that the RCAF does not look upon its Air Force Day demonstrations as a duty owed to the general public," Slemon replied.

Air Marshal Slemon said that the crowd because that the use of aerobatics are part of the training of air force personnel.

The senior Sheffield said the CF100s should be grounded until experts find out what caused the latest crash.

He also called for an end to these demonstrations.

[illegible] RCAF air show demonstrations [illegible] said normally the RCAF [illegible] not allow the men to fly [illegible] so low [illegible] Air Force Day and [illegible] offered to this [illegible] and useless stream [illegible] ing over a crowd, becoming a danger to both themselves and the people on the ground," he said.

Waste of Time

Dead Pilots' Parents Blame Display Risks

VANCOUVER (CP) — A Vancouver mother of one of two B.C. jet pilots killed during Air Force Day demonstrations said yesterday that such displays are totally unnecessary and a waste of time.

Mrs. Adam A. Sparrow said: "These boys fly [illegible] before their country. Lives should not be lost in public display."

Her son, FO George E. Sparrow, 26, of Rosser, Man., and Vancouver, was killed Saturday when his [illegible] crashed at London, Ont., [illegible] at Lambton Mem. RCAF station.

FO Gordon Brown, of Toronto, Ont., RCAF, was killed when his F-86 crashed [illegible] at London Mem. RCAF station.

FO D. A. Sheffield, 21, of Ottawa, as observer. FO [illegible] crews and staff also died in the wreck.

His father, A. G. Sheffield, of Ottawa, who protested to top chief of air staff about the unnecessary risks in demonstrations, [illegible]

NORTH VANCOUVER (CP) — The parents of a [illegible] who hopes the [illegible] presence of a [illegible] [illegible] The boy was [illegible] [illegible] being made of [illegible] He was [illegible] Pt. Mr. [illegible] a [illegible] Lee Cook.

Eagle Seizes Little Girl

TRENTON (CP) — Reuter — A fully grown eagle plunged down from a hiding place near this [illegible] Friday and tried to carry off a five-year-old girl who was playing in a field. The eagle sank its claws in the child's hair and hands which the girl had raised instinctively to her head. [illegible] gave [illegible] and forced the eagle to drop its prey.

THE SASKATCHEWAN POWER CORPORATION

Requires

TWO GRADUATE ELECTRICAL ENGINEERS

with previous experience

Salary Range $5,800 to $7,000 Per Annum

depending on experience

[illegible] transmission and distribution systems.

[illegible] B.C. [illegible] company benefits [illegible] work three weeks [illegible] Saskatchewan.

[illegible] graduate from a recognized university [illegible] Saskatchewan [illegible] experience in the electrical distribution systems.

[illegible] from the employer [illegible] Power Corporation, 2220 [illegible] Saskatchewan.

Canada's Outstanding

BOOK FAIR

Comes to Victoria

This Wed., Thurs., Fri.
Lower Ballroom, Crystal Garden—Open 2-9 p.m.

★ OF SPECIAL INTEREST TO YOU!

Over 50 Leading Publishers from England and America will be represented. You can [illegible] the latest publications in every field. See books of special interest to Children, Students, Business people . . . Encyclopedias, Do-it-yourself, Travel and countless other books, all of which may be purchased through your local book store. You'll enjoy it!

Plan to See It!

Admission FREE

Newspaper Advertising Stimulates Buying

before you say SCOTCH... say

"DEWAR'S"

IT NEVER VARIES!

DISTILLED BLENDED AND BOTTLED IN SCOTLAND

Available in 26 oz. and 13 oz. bottles

This advertisement is not published by the Liquor Control Board or by the Government of British Columbia

a lot of people say...

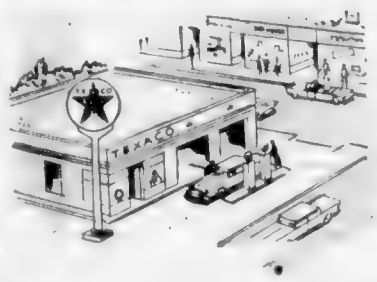

...one of the main reasons for coming to us is the convenient location of our service stations. That is why we are constantly studying traffic flow, building developments, street and highway plans, so that we can anticipate where we can serve you best.

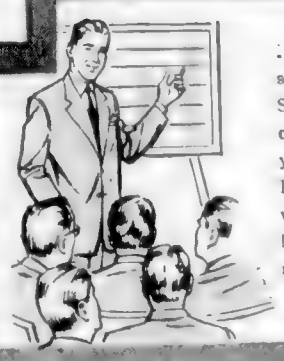

...efficient and courteous service is very important. So, we conduct training courses throughout the year to help all Texaco Dealers improve their working methods and knowledge of car owners' needs.

...consistent high quality is important when you purchase petroleum products. That is why we have quality-control at all stages of refining and distribution, checking and double-checking to guarantee you utmost satisfaction.

because of these things a lot of people say:

TEXACO

See your friendly TEXACO DEALER

A division of McColl-Frontenac Oil Company Limited
Manufacturers and Distributors in Canada of Texaco Petroleum Products

New Inconspicuous Zenith Quality Hearing Aid

offers more for $125 than other at-the-ear hearing aids averaging $256!

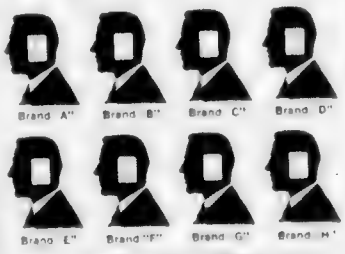

Zenith Diplomat at the ear hearing aid transistors [illegible] $125

Average price of eight other at the ear hearing aids tested and compared by Zenith's Acoustic Engineers $256

NO DANGLING CORDS... NO CLOTHING NOISE... NOTHING ON BODY OR NECK... WORN ENTIRELY AT THE EAR!

Zenith Hearing Aids are one of the rare electrical or mechanical products which sell in Canada for the same price as in U.S.A.

More usable power! More convenience features! Broader sound range! Yet far lower priced!

Zenith's Acoustic Engineers tested the Zenith Diplomat against eight competitive at-the-ear hearing aids purchased on the open market. All instruments were in proper working condition when tested.

These tests showed that the Diplomat at $125 offers more advantages than any of the eight other brands averaging $256.

The Diplomat proved superior in: 1. Maximum "sound magnifying range" 2. Maximum "loudness ceiling" 3. Convenience Features. Only the Diplomat, of the models tested, offers all these: on-off switch, fingertip volume control, four transistors, choice of colors and earphones!

Discover why Zenith is the world's largest-selling hearing aid. Visit your Zenith Quality Hearing Aid Dealer listed in the Yellow Pages. Or mail coupon.

EXTRA! Wear a Diplomat at each ear! Enjoy the benefits of "binaural" hearing!

Zenith Radio Corporation of Canada Ltd., Dept. [illegible] 1255 Lawrence Road, [illegible] Ontario

Please mail your new free catalog on Zenith Quality Hearing Aids and list of local dealers.

NAME

ADDRESS

CITY PROVINCE

SOLD BY Emes Electric 1122 Blanshard St. 2-0121

SOLD BY Prescription Optical Co. 233 Yarrow Bldg. 134 Medical Arts Bldg.

It Pays to Buy Nationally Advertised Products

LOCAL NEWS

The Daily Colonist.

(ESTABLISHED 1858)

CLASSIFIED
Telephone 3-4111

NO. 152—NINETY-NINTH YEAR — VICTORIA, BRITISH COLUMBIA, TUESDAY, JUNE 11, 1957 — SECOND NEWS SECTION

Visitors Get Fair Deal In Currency Confusion

Colonist Test Finds No Double-Dealing

By DAVID BROWN

Do Victoria merchants take advantage of the unsuspecting U.S. tourist who suddenly stumbles upon the confusing double-dealing economics practised in this and other Canadian cities?

Despite rumors and a few actual complaints a Colonist spot-check of half a dozen retail stores showed otherwise.

[illegible] in Canadian currency.

[illegible] 12 cents [illegible] Americans [illegible] Canadian [illegible] Americans [illegible] Canadian [illegible] Americans [illegible] Canadian

For in the sale [illegible] be modelled at the show sponsored at the T. Eaton Company Ltd. at St. Philip's Church Hall, 2[illegible] Douglas [illegible] Friday, June 14, at 8 p.m. [illegible] the evening. Pictured above from left to right: Mrs. B. M. Duncavertt, Mrs. [illegible] B. S. [illegible] members of the committee in charge of arrangements. Mrs. [illegible] and Mrs. [illegible]

Clubs, Societies

A LOVELIER YOU

By Mary Sue Miller

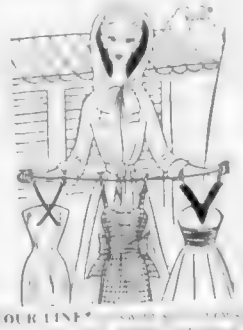

WHAT'S YOUR LINE?

YOUR MOST BECOMING LINES

TOMORROW YOU'LL WEAR

Printed Pattern

9317 [illegible]

by Marian Martin

'Round the Clock!

New Improved air-wick with activated chlorophyll

3 times more effective than old very deodorant

Vanta BABY GARMENTS MADE BY MOODIES

FINAL WEEK OF THE SPECIAL INTRODUCTORY OFFER

"Silver Rose" Heirloom Sterling

This Special Price Offer Ends SATURDAY, JUNE 15TH

only $17.50

REGULAR PRICE $23.50

SAVE $6.00

4-PIECE PLACE SETTING

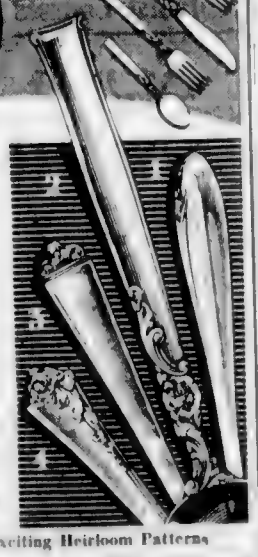

This special offer also available in

Three Additional Exciting Heirloom Patterns

"Lasting Spring"

"Damask Rose"

"Reigning Beauty"

BIRKS SILVERSMITHS

706 708 Yates 2-4211

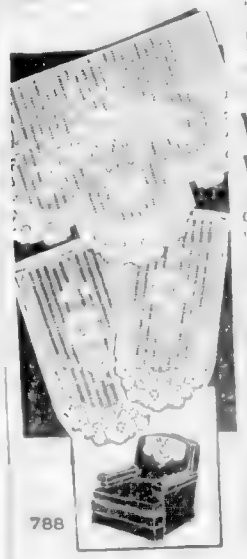

788

by Laura Wheeler

Filet Chair Set

EXTRA creamy EXTRA clinging EXTRA beautiful

ask for CUTEX SHEER LANOLIN Lipstick

none better at any price 75¢ small size, 39¢

CUTEX JEWEL SMOOTH NAIL POLISH OUTSHINES ALL OTHERS! LASTS AND LASTS

In the [illegible] bottle — 39¢

Indoor Pearl Lacq — 49¢

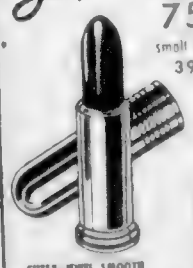

What's Cooking!

By Frances Thompson

Cottage Cheese a Versatile Food

"Cottage cheese protein is a complete protein which builds, repairs and maintains body tissues. Therefore it is particularly desirable for growing children and is an ideal food for [illegible]

COTTAGE CHEESE CROQUETTES

Makes about six

COTTAGE CHEESE LOAF

TOMATO CHEESE RING

McVie Photograph Winnipeg Winner

Winning [illegible] Canadian Salon of Photo of Pho[illegible]

[illegible] a loaf" what I meant by the latter.

[illegible] vary it to suit yourself. . .

CHEESE CAKE

[illegible] ing it in half and shredding it crosswise with a large knife. Prepare other ingredients and combine all together with home made or bought French dressing. Season to taste and chill

Amazing New Creme Shampoo

Re-Colors Hair IN 17 MINUTES

Tintz CREME COLOR SHAMPOO

For an inviting Window Seat upholster with PILLOFOAM

FOAM RUBBER CENTRE

Ten Fords Eight [illegible]

Did you ever see a brand New Permanent comb so soft—behave so beautifully?

Only Creamy Prom

actually waves new softness and manageability right into your hair!

Cream is basic to beauty!

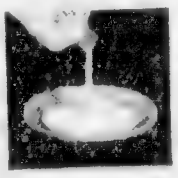

Easiest method ever!

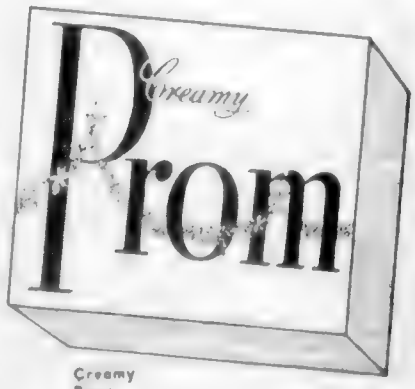

Creamy Prom $2.00

Smooth it on... roll it up... you've got yourself a PROM!

PERSONAL MENTION

Forecells July Wedding

Holidays at Shawnigan

Librarians Meeting Here

Youngest Son Christened

Visitors Entertained

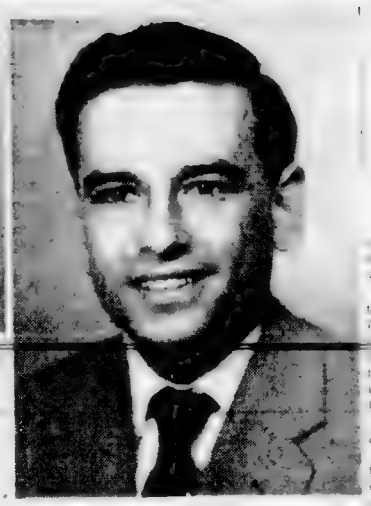

Mr. and Mrs. [illegible] 2760 [illegible] announce the engagement of their daughter Helen [illegible] to [illegible] G. Mouthet, [illegible] son of Mr. and Mrs. A. E. Mouthet, [illegible] Kamloops. The bride-elect is employed in the research department of the Canadian Cancer Institute at the University of Western Ontario.

The wedding will be held on July 20 at 3 p.m. in St. Andrew's Presbyterian Church. Miss Morning is a graduate of the 1955 Class of the Royal Jubilee Hospital. At present Dr. Mouthet is with the research department of the Canadian Cancer Institute at the University of Western Ontario.

Mr. and Mrs. F. W. Curtis Motor to San Francisco

Walsingham Wins Norfolk House Cup

[illegible]

Highlights of the day were the two parents races. Mrs. P. F. Haddon outdistanced the field to win the mothers egg and spoon race and Mr. Ian Ross reached the tape by a full length ahead of a large entry of fast running fathers.

Individual cups were awarded as follows:

[illegible]

TOMORROW YOU'LL WEAR

[illegible]

CWL Plans Silver Tea

[illegible]

Many Delegates Here for Rally

[illegible]

Special Course For Nurses

[illegible] Mother Mary [illegible] Provincial Superior of Sisters of St. Ann, and Sister Mary Gladys, Superior, St. Ann's Academy.

The convener, Mrs. C. N. Montague will be assisted by Mrs. C. M. Day, and Mrs. J. A. [illegible]

Clubs, Societies

[illegible] Department of Health and Welfare, who will [illegible]

GIFTS

FOR ALL OCCASIONS

EVENING BAGS.....From 3.50
RICHELIEU PEARLS...From 2.50
ELGIN COMPACTS.....From 2.95

ALSO A LARGE SELECTION OF
Cigarette Cases, Cigarette Lighters by Ronson, Elgin American and Colibri Pins, Bracelets, Earrings, Necklets and Travel Clocks.

Francis JEWELLERS 1210 DOUGLAS

Famous for Fine Watches and Diamonds

F. W. FRANCIS LTD. 17611

McL&McL

Store Hours: 9 a.m. to 5.30 p.m.
Phone 4 1111

JUNE SPECIALS!

Frigidaire De Luxe Refrigerators

6 cu. ft. $209.00
8 cu. ft. $249.00
10 cu. ft. $299.00
12 cu. ft. $429.00

As low as $2.50 week
No Down Payment

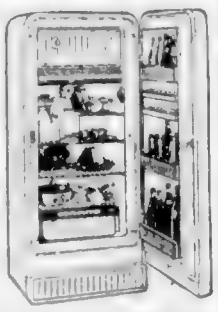

HOME FREEZERS
CHEST AND UPRIGHT
13 cu. ft., $339.95
17 cu. ft., $359.95
20 cu. ft., $399.95
NO DOWN PAYMENT
As low as $3.00 week

Portable Radio — $39.95
Hi-Fi 4-Speed Changer — Console models with radio $169.95
Frigidaire Electric Range — $189.00
4-Burner Gas Range — Apartment size $137.95

Major Appliances, Main Floor

McLennan, McFeely & Prior Ltd.
1100 GOVERNMENT STREET Phone 4 1111

WHENEVER FINER SMOKING PLEASURE IS CALLED FOR...

...you will enjoy du MAURIER best of all. Every puff of fine Virginia tobacco comes to you easily and freely — refined to sheer enjoyment by the exclusive "Millecel" Filter.

Today's finest smoking pleasure.

du M

WITH THE EXCLUSIVE "Millecel" FILTER TIP

du MAURIER

A Really Milder High Grade Virginia Cigarette

Use ODO-RO-NO DEODORANT

BOTH GUARANTEED to safely stop perspiration and odor for a full 24 hours or double your money back!

How dry you'll stay! ODORONO is 100% effective.

To make you feel especially feminine

YARDLEY fragrances ... of course

Which of these lovely, lingering scents is for you? The vibrant sophistication of Bond Street? Delicately exotic Lotus? Perhaps it's April Violets, rain-sweet and incurably romantic. Or have you tried exciting new Freesia? Not an easy choice to make... but a delightful one. These toilet waters and colognes from $1.25.

RIP KIRBY

LIL ABNER

JULIE JONES

I WONDER IF A SPIDER ...
I'M ALL TANGLED UP IN MY CHAIN!
I'M ALL TANGLED UP IN MY CHAIN!
HOWDY, FUNNY FACE!
HOW'S YOUR FAMILY?
HOW'S YOUR FAMILY?

AIR CONDITIONED
ODEON
3-0513
Doors 12:30
FEATURE
1.00 3:10 5.20
7:30 9:40
50¢ till 1 P.M.
Prev. Tax Incl.

Not since "THE MAN WITH THE GOLDEN ARM" has the screen held us during a story!
CAMERON MITCHELL · DIANNE FOSTER
MONKEY ON MY BACK
Adult Entertainment Only
EXTRA — COLOR CARTOON
LATEST NEWS
LAST COMPLETE SHOW 8 P.M.

Movie Review

Fat, Fiery Papa Shades the Star

By BRUCE LOWTHER

Judy Holliday possibly the greatest comedienne around almost loses the curtain to an opera singer starring in her movie debut in "End of Life," now playing at the Royal Theatre.

JUDY HOLLIDAY
. . . almost outplayed

Deformed Toes, a Clue

Headless Frogman Likely Cmdr. Crabb

CHICHESTER, England — [illegible]

NOW SHOWING AT 1.00 - 3.31 - 6.02 - 8.33
ZOMBIES OF MORA TAU
Adult Entertainment Only
SECOND FEATURE Stars VICTOR JORY
Adult Entertainment Only
"THE MAN WHO TURNED TO STONE"
Starting at 1.00 3.31 6.02 8.33
Last Complete Show 8.33
PLAZA

ENDS TONIGHT
Stanley Ross Presents
'THE LAVENDER HILL MOB'
Starring Alec Guinness and Stanley Holloway
With An All-Star British Cast
Added Attraction
ITALIAN MEMORIES
A beautiful scenic tour through Italy
NEWS · CARTOON · SHORT SUBJECTS
Doors at 6.30
Complete Programs at 6.45 and 8.50
Feature at 7.20 and 9.25
OAK BAY

Tillicum
OUTDOOR THEATRE
Gates Open 7:30
Show starts at 9:15
Plus
"The World at Your Feet"
"April in Portugal"
"When Magee Flew"
Free Admissions Tonight if Your Car Licence Ends in 58
KINSMEN BINGO
EVERY TUESDAY AND THURSDAY
Starting Tonight at 8.00

GEM THEATRE SIDNEY
TONIGHT AT 7:15
J. Arthur Rank Organization Presents
"LOST" Eastman Color

THE STORY THAT HAD TO WIN THE PULITZER PRIZE
3 BRAVE MEN
starring RAY MILLAND
ERNEST BORGNINE
PLUS
HITCHCOCK AT HIS BEST
"REBECCA"
Starring LAURENCE OLIVIER JOAN FONTAINE GEORGE SANDERS
40¢ to 5 p.m.
Dominion
A FAMOUS PLAYERS THEATRE

Others in Peril

Bad Pimientos Slay Diners At Restaurant

LA PLATA, Argentina — [illegible]

Borderline Decision

VANCOUVER (CP) — The B.C.-U.S. border was raised 18 vertical feet in one spot today, and B.C. collected $3,000 as a result.

Under an annual agreement, Seattle Power and Light Company was permitted to raise the level of Ross Lake by 18 feet to 1,600 feet at the border for water storage.

This backs the lake 12½ miles up the Skagit River on the Canadian side.

Ross Lake is about 40 miles southeast of Hope along the Silver, Klesilkwa and Skagit valleys.

USED CAR?
MORRISON
CHEVROLET - OLDSMOBILE
Yates at Quadra

RELAX
This EVENING
VISIT
The world famous Butchart Gardens
this year Fair and of Flowers
SPOTLIGHTED
Admission 75c
Special rates in uniform time
Direct through from Dock

This Is Your Invitation and Welcome to
Two Unusual Lectures
to be held at
North Ward School
2817 Douglas Street
June 11, 12 - 8 p.m.
HEAR

"COME AND HEAR THIS MAN"
STANLEY A. BURROUGHS
Renowned Lecturer, Author and Teacher who has the Message for You
. . . DEMONSTRATIONS WILL PROVE TO YOU A COMPLETELY SUCCESSFUL SYSTEM!

2 GREAT STARS AT THEIR MAGNIFICENT BEST
ACADEMY AWARD WINNER "BEST ACTRESS"
INGRID BERGMAN
GARY COOPER
FOR WHOM THE BELL TOLLS
Capitol
A FAMOUS PLAYERS THEATRE
Doors 1 p.m.
FEATURE AT 1.10 - 3.31 - 5.52 - 8.33

THE COMEDY OF THE YEAR
ENDS TODAY
in a few well chosen words...
...IT'S TERRIFIC!
Judy HOLLIDAY
RICHARD CONTE
FULL OF LIFE
EXTRA! CARTOON AND INTERNATIONAL NEWS
Royal

PRODUCE OF HOLLAND
BLACKBERRY BOLS
CHERRY BOLS
APRICOT BOLS
CREME DE CACAO BOLS
BOLS COLLECTOR'S CREME OF MENTHE
FOUNDED 1575 AMSTERDAM
This advertisement is not published or displayed by the Liquor Control Board or by the Government of British Columbia.

This new Roller Comb principle makes all other shaving methods obsolete!
REMINGTON Rollectric
ONLY 3¼ INCHES WIDE
NEW
REMINGTON ROLLECTRIC
shaves your Hidden Beard!

Here's the first really new shaving development since electric shaving first began!
The Remington Rollectric reaches the Hidden Beard other shaving methods miss. See the pictures at right — they show how the Rollectric does a shaving job that's never been done before.
The Rollectric's exclusive Roller Comb action also protects tender facial skin, gives a smooth, all-comfort shave every time! The Rollectric's fast, too, because it's the world's most powerful electric shaver. Yes, the new Remington Rollectric makes all other shaving methods obsolete!
The Rollectric comes complete in a handsome suede travel case . . . see it at your dealer's today!

Here's your hidden beard. Whiskers grow in tiny valleys. Ordinary shavers skim the tops of these valleys — shave only the tops of whiskers. Soon each whisker base grows out and your Hidden Beard can be seen and felt.
Here's how Remington gets it. The Rollectric's Roller Combs gently press the valleys down — pop up whisker bases into path of man-sized shaving head. Each whisker is sheared off at its base—cleanly, comfortably, quickly.
A product of Remington Rand Limited • Electric Shaver Division • Toronto
Remember Him on Graduation or Father's Day — Give a Handsome New Remington Rollectric

STARTS WEDNESDAY!
Royal
A FAMOUS PLAYERS THEATRE
WHEN A BEAUTIFUL DOLL (That's Ava GARDNER) is shipwrecked on a tropical island with two guys:
Stewart GRANGER (he's her husband Handy, but not very much funly)
-and David NIVEN (ardent bachelor and hubby's best friend)
she does her best to keep everyone happy!
It's frankly FUNNY!
in Color
AVA'S BACK . . in the raciest, funniest comedy hit of the year!
Ava GARDNER
Stewart GRANGER
David NIVEN
in M-G-M's "The LITTLE HUT"
DOORS 1 P.M.
FEATURE 1.10, 3.24, 5.24, 7.24, 9.29
EXTRA! CARTOON
"THE BEAR AND THE HARE"
PLUS
"THE STORY OF DR. JENNER"
AND
"ANIMALS AND KIDS"
50c Till 2 p.m
Children 20c Till 6 p.m
Adult Entertainment Only
HOW WOULD YOU LIKE TO WIN AN ISLAND PARADISE
PLUS A 1957 AUSTIN SEDAN AND A BAHAMAS HOLIDAY FOR TWO
ALSO SETS OF "SPRINGTIME" SILVERPLATE?

Phone 3-4111 for Colonist Classified

COLONIST CLASSIFIED WANT ADS

Colonist Want Ads for Results Phone 3-4111, 8 a.m. to 8 p.m.

Subscription rates. Wherever carrier service is maintained $1.50 per month. Single copy sales price 10 cents daily, 15 cents Sunday. Mail rates: Canada, Great Britain, Ireland, France, Germany and Year $6.00 six months $3.50 three months $2.00 single month $1.00. Australia per month $2.00. U.S.A. per month $1.50. Other foreign countries $2.00 per month.

Authorized as second class mail, Post Office Department, Ottawa.

The Daily Colonist is a member of The Audit Bureau of Circulation, The Canadian Daily Newspaper Publishers Association and The Canadian Press.

CLASSIFIED RATES

20c per line per day. Six consecutive days 15c per line per day. Six days, $1.05 per line per week. Six days, $4.20 per line per month. Above rates apply to consecutive insertions only. Sunday single insertion rate 10c per line. Contract rates issued upon application. Minimum advertising two lines.

Birth Notices $1.25 per insertion.

Marriages, In Memoriam, Thanks, Cards of Thanks, etc. exceeding 50 lines $1.75 per insertion. Each additional line 10c daily.

Deaths, Funeral Notices not exceed 50 lines $1.75 first insertion and $1.25 subsequent insertions. Each additional line, 10c daily.

In the event of an error occurring the liability of the daily Colonist shall not exceed the charge for the space actually occupied by the item in question.

TERMS OF PUBLICATION

The Victoria Press Ltd. will be liable for non-insertion of any advertisement beyond the amount paid for such advertisement.

All claims of error in publication shall be made within 12 hours thereafter and if not so made shall not be considered. No claim will be allowed for more than one incorrect insertion nor for errors not affecting the value of the advertisement.

Replies to private box numbers may only be obtained from the downtown office of Victoria Press Ltd. at 1218 Broad Street.

1 BIRTHS

ATKIN. Born to Mr. and Mrs. P. [illegible]

HOLT. Born to Mr. and Mrs. [illegible]

3 MARRIAGES

CONNELLY [illegible]

5 DEATHS

CRUMP. On [illegible]

6 FUNERALS

[illegible]

8 CARD of THANKS

[illegible]

8 DEATHS

HARRIS. [illegible]

9 IN MEMORIAM

[illegible]

10 FUNERAL DIRECTORS

SANDS
MORT ART LIMITED
MEMORIAL CHAPEL
[illegible]

SANDS
FUNERAL CHAPEL
[illegible]

McCALL BROS
The Funeral Directors Chapel
Service that meets your every requirements in dignity and [illegible]
1400 VANCOUVER STREET
[illegible]

THOMSON FUNERAL HOME
80 MICHIGAN STREET
[illegible]

CHAPLIN'S FUNERAL CHAPEL
Funeral Counsel and Service
[illegible]

HAYWARD'S
B.C. FUNERAL CO. LTD.
[illegible]

11 MONUMENTAL

[illegible]

12 FLORISTS

BROWN'S THE FLORIST
[illegible]

14 ANNOUNCEMENTS

[illegible]

15 COMING EVENTS

DELIGHTFUL DINING
DROP IN TO HAWAII ON BEACH
[illegible]

20 LOST and FOUND

FOUND. BLACK SPANIEL. ONE year male, wire haired, [illegible]

LOST. BATTLE DAY EVENING. [illegible]

LOST. GREEN BUNDLE. [illegible]

21 MALE HELP WANTED

OPPORTUNITY!!
[illegible]

21 MALE HELP WANTED

TRAINEES WANTED—OIL AND GAS
[illegible]

ARE YOU IN A DEADHEAD JOB?
[illegible]

AUTOMOTIVE INSTRUCTOR WANTED
[illegible]

Resident of Duncan or District
PROFITABLE PART TIME BUSINESS AT NO COST TO YOU
[illegible]

PART TIME STENOGRAPHER FOR [illegible]

[illegible]

22 SALESMEN and AGENTS

[illegible]

25 MALE or FEMALE HELP WANTED

MUSIC LIBRARIAN
[illegible]

26 FEMALE HELP WANTED

AVON
Earning Opportunity
[illegible]

[illegible]

26 FEMALE HELP WANTED

[illegible]

27 TEACHERS WANTED

[illegible]

28 SITUATIONS WANTED—MALE

[illegible]

30 SITUATIONS WANTED—FEMALE

[illegible]

31 SITUATIONS WANTED MALE or FEMALE

[illegible]

36 BUSINESS SERVICES

ASPHALT

ADD BEAUTY AND CLASS TO [illegible]

O.K. PAVING CO
[illegible]

BRICKLAYERS

ALL TYPES OF MASONRY WORK [illegible]

BULLDOZERS

BULLDOZING AND LEVELLING [illegible]
JOHN D. GIBSON JR.
[illegible]

LAND CLEARING [illegible]

HOUSEKEEPER FOR [illegible]

NORTHWELL AND BENSON HULL [illegible]

CARPENTERS

[illegible]

CARPENTER REPAIRS, ALTERATIONS, gutters, steps, [illegible]

[illegible]

COMPLETE HOME REPAIR SERVICE, small or large. [illegible]

FOR RELIABLE REPAIRS AND [illegible]

FRAMING, REMODELLING, ALTERATIONS. [illegible]

FINE FINISH WORK OF ALL KINDS. [illegible]

[illegible]

CEMENT

PETER LARSEN CEMENT CONTRACTOR. [illegible]

EVERYTHING IN CONCRETE. Specialists in [illegible] Basements, driveways, sidewalks and septic tanks. Reasonable prices. Work guaranteed. [illegible]

CHIMNEY SWEEPING

FOR EFFICIENT SERVICE, Busy Bee Chimney Sweeps. [illegible]

CONTRACTORS

JOHN C. GELLING
GENERAL CONTRACTOR
[illegible]

McKINTY & SONS LTD
General Contractors
[illegible]

Former Construction
[illegible]

Woodland Construction
Homes, Piano Financing [illegible]

[illegible]

Distinctive Home Construction
[illegible]

MASONRY CONSTRUCTION
[illegible]

SEWER AND SEPTIC TANK
Service. Modern equipment [illegible]

CEMENT WORK, SEWERS
Septic tanks and tank [illegible]

[illegible]

DRESSMAKING

SPECIALIZING IN MAKING [illegible]

FLOORING AND FLOOR SANDING

M & M FLOOR CO. LTD. [illegible]

[illegible]

LADY DRIPPS WASHING DISHES [illegible]

36 BUSINESS SERVICES

[illegible]

FLOOR POLISHING

ALL TYPES OF FLOORS EXPERTLY cleaned, waxed and polished by [illegible]

HAIRDRESSERS

INDIVIDUALITY
as
CONTOUR HAIR CUT
[illegible]

AIT NOA FOR OUR HALF PRICE [illegible]

[illegible]

LANDSCAPE GARDENERS

[illegible]

PAINTERS AND DECORATORS

WEBB & SON
[illegible]

[illegible]

MAY [illegible]

CLARK & PATTERSON
[illegible]

[illegible]

PAINT WASHING
[illegible]

[illegible]

DAVIDSON PAINTING. QUICK service. [illegible]

PHOTO ENGRAVING

PHOTO ENGRAVING
Half Tone, Line and Engraving
Commercial Art
LEGAND ENGRAVERS
640 Pembroke Street [illegible] Douglas [illegible]

PLASTERERS

R. K. COLEMAN
[illegible]

[illegible]

STUCCO PLASTERING AND STUCCO [illegible]

PLUMBING AND HEATING

C. J. McDowell
PLUMBING & HEATING LIMITED
WE SELL AND INSTALL WE SERVICE
Douglas Street [illegible]

BALLAM & RAWLINGS
PLUMBING AND HEATING
[illegible]
RELIABLE PLUMBERS
[illegible]

PITT & HOLT LTD.
Plumbing, Heating, Installations, Planned water home improvement [illegible] Esquimalt Road [illegible]

T. A. HARVEY LTD.
PLUMBING & HEATING
Repairs—Renewals. Prompt Service
[illegible]

W. A. WILKINSON PLUMBING service. New work, repairs. Free estimates. [illegible] Myrtle St. [illegible]

EMPIRE PLUMBING REPAIRS
[illegible]

ROOFING AND INSULATION

Parker Johnston Ltd.
1316 BROAD STREET
[illegible]

ROOFING, SIDING, INSULATION
Roof and Gutter Repairs
CAPITAL CITY ROOFING
1936 OAK BAY [illegible]

GUTTER AND DOWNSPOUT REPAIRS AND ALL KINDS OF SHEET METAL
[illegible]

VICTORIA ROOFING AND INSULATION COMPANY
[illegible]

SEPTIC TANK SERVICE

SANITARY SEPTIC TANK SERVICE
[illegible]

WASHING MACHINE SERVICE

WASHING MACHINES
REPAIRS TO ALL MAKES WITH FACTORY TRAINED SERVICEMEN ONLY. FACTORY REPLACEMENT PARTS USED.
McLENNAN, McFEELY & PRIOR
1400 GOVERNMENT STREET
Phone [illegible]

37 PROFESSIONAL SERVICES

ACCOUNTING

ACCOUNTING, BOOKKEEPING [illegible]

CHIROPRACTOR

JOHN M. STUBBY
[illegible]

ELECTROLYSIS

UNWANTED HAIR REMOVED [illegible]

PRIVATE DETECTIVES

[illegible]

PRIVATE INVESTIGATORS

R. J. ADRIAN AGENCY
[illegible]

39 PERSONALS

ALCOHOLICS ANONYMOUS
Have a drinking problem? If you have a desire to stop drinking phone [illegible] or write Box No. 1, Victoria, B.C.

40 BUSINESS PERSONALS

BOOKS

JEWELLERY ALL PURPOSE [illegible]

[illegible]

IF YOU HAVE A MORTGAGE OR [illegible]

[illegible]

40 BUSINESS PERSONALS

[illegible]

42 EDUCATION

[illegible]

44 DANCING

GOING ON VACATION? START NOW!

THE BARCLAYS
[illegible]

ACADEMY BALLROOM DANCING
PRIVATE LESSONS. CLASSES
[illegible]

ARTHUR MURRAY
[illegible]

60 FUEL

COAL

KIRK COAL
[illegible]

BUDGET SPECIAL
1/4 Ton Victory Nut
Free [illegible]
$6.00
[illegible]

HARRIS FUEL LTD.
737 PANDORA AVE. [illegible]

Summer Discounts
[illegible]

PROPANE GAS

PACIFIC PROPANE
LIMITED
[illegible]

WOOD AND SAWDUST

DRY ALDER WOOD
[illegible]

COAL [illegible] AUGUST
[illegible]

GARDEN AUGUST
[illegible]

SOOKE FUEL CO
[illegible]

2½ Cords Fir Blocks and Slabs $19
2½ Cords Thick Bark $19.50
1 and 2 Cords Planer Ends
Slabs Blocks 2 and 3-Ft. 2 Cords $10

IDEAL FUEL CO.
Phone [illegible]

DRYLAND FIR WOOD
[illegible]

COARSE FIR SAWDUST
[illegible]

GARDEN SAWDUST
[illegible]

SPRAYING
[illegible]

SOOKE FUEL CO
[illegible]

SAWDUST
DHILLON FUEL CO.
[illegible]

ISLAND FUEL SUPPLY
[illegible]

THERE OUGHTA BE A LAW

INDEX TO WANT AD HEADINGS

Classification	Classification	Classification
Accounts for Sale and Wanted	Flats and Apts. Wanted	Mortgage Loans
Announcements	Flowers	Professional Services
Automobiles and Service	Fuel	Publications
Boats	Furniture	Rooms
Boats and Marine	Help Wanted	Situations Wanted
Business Personals	Horses	Stamps
Business Services	Housekeeping Rooms	Stores Wanted
Cards of Thanks	Houses Wanted	Tenders
Cars for Sale	Houses for Rent	Tenders Wanted
Cars and Trucks Wanted	Houses for Sale	Trailers
Coming Events	Houses Wanted	Trailers Wanted
Contracts and Agreements	Lots for Sale	Trailers and Tents
Contracts Wanted	Lots Wanted	Trailers Wanted
Dancing	Lost and Found	Travel
Education	Mortgages	Wanted to Rent
Engagements	Musical Instruments	Wanted to Rent, Furnished
Exchange Real Estate	Monuments	Wanted to Rent, Unfurnished
Farms for Sale and Wanted	Music Wanted	Wanted to Rent, Furnished
Flats and Apts. for Rent Furnished	Musical Instruments Wanted	Wanted to Rent, Unfurnished

Who will make an offer? List your "For Sale" items in Classified and your question will be answered.

FIR MILWOOD FROM SOOKE

FIR SHAVINGS

EMPIRE FUEL LTD

BONE DRY KINDLING

FIRST ALONG FIR CORDWOOD

RONALD HOPKINS LTD.

OLD GROWTH FIR BOARDWOOD

61 BUILDING SUPPLIES

STEWART & HUDSON Ltd.

LUMBER AND BUILDING SUPPLY SERVICE

NEW SOUNDPROOFING TILEBOARD

DECORATIVE CEILING TILE

GIANT SIZE WALLBOARD

SIMPSON BUILDING BOARD

EVERYTHING FOR THE HANDYMAN

DON'T GET ALARMED

LET US FINANCE YOU

STEWART & HUDSON LTD.

GEORGE ROAD

Open All Day Saturday

SIDNEY LUMBER

Limited

"Z" BRICK

A New Interior Decorator Brick for Design Accents In the Home

NO MORTAR
NO FOUNDATION
—FIRE PROOFS
—INSULATES
—SOUNDPROOFS

3 Attractive Decorator Colors can be applied to any firm, flat surface

SIDNEY LUMBER

Limited

2333 Government Street

Phone 2-5187 2-5188

FENCING FOR LESS

BOAT LUMBER

Saanich Lumber Yards

Open ALL DAY SATURDAY

61 BUILDING SUPPLIES

PAINT UP
SEE
CROWE GONNASON
CO LTD.
FOR YOUR
REQUIREMENTS

Outside white special
Pittsburgh gal $5.95

Carver Hawk Rubber
Gal $8.65

Sun Proof Outside
House Paint gal $8.65
Quart $2.60

PBX Wallside for
Inside gal $9.50
Quart $2.80

Satinside Enamel
gal $11.60
Quart $3.45

Rubberized or Latex
(Inside paint)
gal $9.45
Quart $2.90

Waterspar Enamel
gal $11.00
Quart $3.15

Tiger Oil Varnish
gal $7.25
Quart $2.25
Half pint 85c

ACCESSORIES FOR PAINTING

Lenzine gal $2.60
Quart 95c
Pint 55c

Shellac white
Quart $1.55
Pint $1.05

Surfacing Putty
(4 oz. tins) each 65c

Wooster Dough (5 oz.
tubes) each 65c
(Tubes each 40c

Dixie Golden Brush
Cleaner pkg 10c

Tile & Tub Quick
Tone $1.29

Reynolds Water
Putty tin 39c

Reg. in new colors
Pint 89c
Quart $2.45
Gallon $8.90

HOME IMPROVEMENT BUDGET PLAN

NOT
1 CENT
DOWN

Top Grades of Douglas Fir Framing Lumber at Lowest Prices in Town

WAREHOUSE TO YOU
ALL
BUILDING SUPPLIES
MORE FOR LESS

LUMBER
BUYS
CASH DISCOUNTS ON ALL PREPAID ORDERS
SUPERIOR GRADES
BUY LOAD LOTS AND SAVE

MILLRUN

FENCES

8 IMITATION LOG SIDING EACH 13c

PLYWOOD
D GRADE

ATOM LUMBER
210 ESQUIMALT ROAD

"RANCH-PANEL"

"Supreme"
and
"Quality"

WHEN YOU BUY SPECIFY RANCHPANEL

MANUFACTURED BY
BRITISH COLUMBIA FOREST PRODUCTS Ltd
(Victoria Veneer Division)
Phone 3-7231
391 GORGE ROAD E.

Repairs or new [illegible] installed
VICTORIA ROOFING & INSULATION CO

NOW GRAVEL FOR ROAD AND DRIVEWAYS

MAYTRUCK CEMENT GRAVEL

TV TALK

By Bruce Lowther

There are no errors in the show Alexander says So! Sales action of Mr. Adams and Eve, because a good show of a decent capable people will always be successful.

Mr. Sales is a good man with a quote he loves sophisticated comedy, is the bread and butter of TV and defines sophisticated as "not slapstick comedy" as "not slapstick" [illegible] people [illegible] interest gestures to probable situations.

It doesn't have to be "people in a drawing room" or speaking like Noel Coward. It has to be adult and an amusing portrait of human foibles.

What's more Sales can't understand why domestic crises must be portrayed as sexless sagas in the life of married couples. It is illogical and uninteresting. I see no reason why audiences can't be left with the impression that a married couple occasionally shares the same bed.

He certainly gives that impression in Mr. Adams and Eve.

"She used to slam the door in the face of every house to house salesman."

* * *

WEEKEND REVIEW: This writer was in Vancouver during the weekend for the Big Black Show and photographs. Associated critics report that the Jerry Lewis show was good but not great, while Helen Hayes on Actors Hour was excellent, wonderful.

* * *

TV BITS: [illegible] Expo-bonds show [illegible] Wing Actor [illegible] West Front [illegible] Actors Equity reports that in the three years since actors won their demand for extra money for re-runs of TV shows, payments have totaled $5,000,000.

WEAR-TV Evansville, Ind. reports it has been run out. The station recently showed Nostradamus just before Inferno Broadcasting in Omaha. Lodge Bowers [illegible] as the quit hatchet. Twist of Fate as Ginger Rogers [illegible] Pre Web when Benny Hooper was trapped. This month WEAR has a movie about a prehistoric monster being found in Africa.

Today's Best

7:00 Brian Roberts, Victoria tells Almanac about South Africa, channel 2. Bison returns, STAR on channel 12.

8:00 Red Buttons, George Gobel, Arthur Murray dance party, channel 4. To Tell The Truth, channels 11 and 13.

8:30 Red Skelton hosts Forrest Tucker, channel 11.

9:00 Chance Theatre has a drama on counterfeiters, channel 4. Don Cornell's space Jones' guest, channels 11 and 13.

10:00 Exploration deals with the effect of the character on a city, channels 2 and 6.

10:30 New Time for Telephone Time replacing DuPont, channel 6.

Sport Specials

8:00 Westport fishing, channel 13.
8:05 Portland at Seattle PCL baseball, channel 13.
11:00 Hockey highlights, channel 5.
11:15 Tonight's boxing, channel 2.

Movie Lineup

11:00 Capt. Blackjack, channel 5. George Sanders.
Fair.
12:00 The Party Dress, channel 1.
1:30 Scottie, channel 5.
1:40 Breakfast in Hollywood, channel 12.
2:15 Melodiana of the Seven Moons, channel 2. Stewart Granger.
2:20 Red Stallion of the Rockies, channel 6.
3:00 I Know Where I'm Going, channel 5. Wendy Hiller.
3:15 Diamond City, channel 12.
3:25 Fabulous Dorseys, channel 4. with Janet Blair.
Fair.
3:45 The Conqueror, channel 13.
4:00 Heart of the North, channel 11. Rod Cameron.
5:00 Bonanza, Frontier, channel 4. Jane Wyatt.
6:30 Youth on Parole, channel 4.
6:45 The Big Lie, channel 11. Paul Henreid.
10:00 Duffy of San Quentin, channel 12.
10:30 Dangerous Cargo, channel 13.
11:15 Space You Want Away, channel 5, part one.
Repeats times Charlotte Colbert name name. Good.
2:00 a.m. Face On a Bet, channel 13.

61 BUILDING SUPPLIES

JUST ARRIVED
Plasterer's Stilts and Mortar Plaster Mixers

Protect Your Home With Paint

ISLAND BUILDING SUPPLY COMPANY
575 Burnside Road East. Phone 3-5170
Opposite B.C. Electric Bus Depot

R. A. GREEN LUMBER CO LTD.
DOUGLAS ST

MILLWORK SERVICE
BUILDING MATERIALS
BARGAIN PAINT PRODUCTS
MARINE PLYWOOD
BOAT LUMBER
HARDWOOD LUMBER

EASY TO PARK
SERVICE RIGHT NOW
6-7816 6-8513

R. A. GREEN LUMBER CO LTD

PROFIT BUILDERS
THAT'S WHAT CLASSIFIED DOES

61 BUILDING SUPPLIES

"M-W" PLYWOOD SPECIALS!

4x8 Sanded Chan-Tung per sheet $2.50
4x8 Sanded Spruce wood, per sheet $2.50
4x8 Sanded Birch wood per sheet $3.84
4x8 Sanded Weldtex per sheet $3.84
4x8x¼ R.C. Mahogany, per sheet $3.99
4x7x¼ R.C. Mahogany, per sheet $3.49
4x7x¼ Sylvacord Special per sheet $3.78
12x12x¼ Sylvacord Special each 10c
16x16x¼ Sylvacord Special each 18c

The Moore-Whittington Lumber Co. Ltd.

2016 BRIDGE STREET

KERRY DRAKE

Television for Tuesday

Programs subject to last minute changes by stations concerned

TIME	CBUT Channel 2	KOMO-TV Channel 4	KING-TV Channel 5	TIME	CHEK-TV Channel 6	KING-TV Channel 11	KVOS-TV Channel 12	KTVW Channel 13	TIME
8:00				8:00					8:00
8:15				8:15					8:15
8:30				8:30					8:30
8:45				8:45					8:45
10:00				10:00					10:00
10:15				10:15					10:15
10:30				10:30					10:30
10:45				10:45					10:45
11:00				11:00					11:00
11:15				11:15					11:15
11:30				11:30					11:30
11:45				11:45					11:45
12:00				12:00					12:00
12:15				12:15					12:15
12:30				12:30					12:30
12:45				12:45					12:45
1:00				1:00					1:00
1:15				1:15					1:15
1:30				1:30					1:30
1:45				1:45					1:45
2:00				2:00					2:00
2:15				2:15					2:15
2:30				2:30					2:30
2:45				2:45					2:45
3:00				3:00					3:00
3:15				3:15					3:15
3:30				3:30					3:30
3:45				3:45					3:45
4:00		Open House		4:00					4:00
4:15				4:15					4:15
4:30				4:30					4:30
4:45				4:45					4:45
5:00				5:00					5:00
5:15				5:15					5:15
5:30				5:30					5:30
5:45				5:45					5:45
6:00				6:00					6:00
6:15				6:15					6:15
6:30				6:30					6:30
6:45				6:45					6:45
7:00				7:00					7:00
7:15				7:15					7:15
7:30				7:30					7:30
7:45				7:45					7:45
8:00				8:00					8:00
8:15				8:15					8:15
8:30				8:30					8:30
8:45				8:45					8:45
9:00				9:00					9:00
9:15				9:15					9:15
9:30				9:30					9:30
9:45				9:45					9:45
10:00				10:00					10:00
10:15				10:15					10:15
10:30				10:30					10:30
10:45				10:45					10:45
11:00				11:00					11:00
11:15				11:15					11:15
11:30				11:30					11:30
11:45				11:45					11:45
12:00				12:00					12:00
12:15				12:15					12:15
12:30				12:30					12:30
12:45				12:45					12:45
1:00				1:00					1:00
1:15				1:15					1:15
1:30				1:30					1:30
1:45				1:45					1:45
2:00				2:00					2:00
2:15				2:15					2:15
2:30				2:30					2:30
2:45				2:45					2:45
3:00				3:00					3:00
3:15				3:15					3:15
3:30				3:30					3:30
3:45				3:45					3:45
4:00				4:00					4:00
4:15				4:15					4:15
4:30				4:30					4:30
4:45				4:45					4:45
5:00				5:00					5:00
5:15				5:15					5:15
5:30				5:30					5:30
5:45				5:45					5:45
6:00				6:00					6:00
6:15				6:15					6:15
6:30				6:30					6:30
6:45				6:45					6:45
7:00				7:00					7:00
7:15				7:15					7:15
7:30				7:30					7:30
7:45				7:45					7:45
8:00				8:00					8:00
8:15				8:15					8:15
8:30				8:30					8:30
8:45				8:45					8:45
9:00				9:00					9:00
9:15				9:15					9:15
9:30				9:30					9:30
9:45				9:45					9:45
10:00				10:00					10:00
10:15				10:15					10:15
10:30				10:30					10:30
10:45				10:45					10:45
11:00				11:00					11:00
11:15				11:15					11:15
11:30				11:30					11:30
11:45				11:45					11:45
12:00				12:00					12:00
12:15				12:15					12:15
12:30				12:30					12:30
12:45				12:45					12:45

61 BUILDING SUPPLIES

BUILDERS SASH & DOOR LTD

COMPLETE MILLWORK SERVICE
From FACTORY TO YOU
SCREEN DOORS

NEW LOW PRICES

BUILDERS SASH & DOOR LTD

62 FURNITURE

FURNITURE SPECIALS

STANDARD FURNITURE BARGAIN BASEMENT

HOLLAND BROS & CO
NEW AND USED FURNITURE
426 Burt Street Phone 3-4833

SPECIALS

TOP PRICES
Cash or Consign
Free Appraisal
No Obligation
Maynard's Auctioneers
4-5921 55th Year 4-1621

CONSIGN TO
LUNDS AUCTIONEERS
WE BUY AND APPRAISE
926 FORT 5-5422

USED FURNITURE SPECIALS

VOGUE FURNITURE
940 Fort Street
WE BUY — WE SELL — WE APPRAISE

KILSHAW'S AUCTIONEERS
1115 Fort St 4-6441

62 FURNITURE

Trade-in Bargains!

Home Furniture

WAREHOUSE CLEARANCE

$14.95
$19.50
$19.50

Furniture Dept. 2nd Floor

Mc & Mc
1100 GOVERNMENT

63 MUSICAL INSTRUMENTS

SUMMER TIME IS GUITAR TIME!

$41.50
$59.50
$106.50

WARD'S MUSIC LTD.

CONN ORGAN

$998.00

WESTERN MUSIC CO LTD

DAVID STARK
MAYNARD'S
Maynard's Auctioneers

SAXOPHONE

63 MUSICAL INSTRUMENTS

64 TV, RADIO, SALES and SERVICE

RECONDITIONED AND GUARANTEED
Television Sets
$25 Down — $10 Month
KING TV & RADIO
Johnson and Blanchard

VICTORIA WEST
RADIO AND TELEVISION
Drive in or home service
541 Esquimalt Rd. Phone 3-6613

FOR GUARANTEED TV REPAIRS
By Qualified Technicians
Members R.E.T.A.
BUTLER BROS SUPPLIES LTD
1706 Douglas Street Phone 3-1511

ATKINSON & PEARCE
Guaranteed Service and Repairs
all makes of radio and TV
1203 Douglas Ave

PAY CASH AND SAVE 20% ON

RADIO & TV SERVICE
Day
Phone 3-4613

65 REFRIGERATION

VACATION DAYS!

66 BICYCLES and MOTORCYCLES

1957 TRIUMPH

67 STOVES and FURNACES

PACIFIC SHEET METAL WORKS LTD

67 STOVES and FURNACES

ENTERPRISE FACTORY BUILT OIL RANGE

YOU PAY ONLY $259
HUMBER'S

67 SEWING MACHINES

RECONDITIONED TREADLES
$9.95 up
FLNA SEWING MACHINE LTD

71 FARM IMPLEMENTS

FARMERS
HAYING TIME IS HERE!
BUTLER BROS SUPPLIES LTD

CIRCLAS

MOONEY & SONS

71 FARM IMPLEMENTS

TRACTORS AND EQUIPMENT
SPECIAL

USED

BUTLER BROS SUPPLIES LTD

MAYHEW STRUTT & WILLIAMS LTD.
2312 DOUGLAS ST.
PHONE 4-3922

F & F TRACTOR EQUIPMENT LTD

73 MACHINERY

74 TOOLS for SALE or RENT

ALL TYPES OF TOOLS
FOR RENT
BONFIELD MACHINERY

75 GARDEN SUPPLIES

FERTILIZERS

GARDEN SEEDS

HALLOCKS
HALLOCKS
HALLOCKS

ATTENTION
BERRY GROWERS
SAVE MONEY, SPACE, FREIGHT COSTS AND HANDLING
WITH THE NEW STANDARD BERRY HALLOCK

SHAWNIGAN LUMBER YARDS LTD

GARDEN NEEDS AT S & P

SCOTT & PEDEN LTD

Tuesday Radio

CJOR, 600 — CBC, 690 — KIRO, 710 — CJVI, 900
CKWX, 980 — KOMO, 1000 — CKDA, 1280

Most stations carry news on the hour, some on the half hour. Major newscasts are **CJVI** and **CKDA** [illegible] 12 noon, 6 p.m. to [illegible] **CBC** [illegible] 9 a.m. **KIRO** 9:15 a.m., 1 p.m., 6 p.m., 11 p.m. **KOMO** 8 a.m., 1 p.m., 6:15 p.m., 8:30 p.m., 11 p.m. **CJOR** 8 a.m., 12:15 noon, 10 p.m. **CKWX** 8 a.m., 12 noon, 6 p.m., 10 p.m.

8 A.M.
CJVI Music with Breakfast. CKDA Sports. CKWX Weather. KIRO Music.

8.15 A.M.
CKDA. CBC Chuck Wagon. CJOR Music. KIRO Morning with Clark.

8.30 A.M.
CJOR Betty Broadway. CBC Concert.

8.35 A.M.
CKDA. Roving Reporter.

9 A.M.
CJVI. Monsey Melody. CKDA Lambardo.

9.15 A.M.
CJVI Memories. CBC Western Music. KIRO Bob Jones. CKWX Light music.

9.30 A.M.
CJVI Aunt Mary. CKDA. Meet the Press. CBC Laura Lee. KIRO David Nalle. CJOR Sammy Kaye.

9.45 A.M.
CJVI Dr. Paul Canadian Corner. KIRO. Howard Miller.

10 A.M.
CJVI Big Jim Cline. CKDA. Cash Clues. CBC Morning Coffee. KIRO Words Worth. CJOR Hucklebers. CKWX Light music.

10.15 A.M.
CBC Light music. KIRO. Backstage Wife.

10.30 A.M.
CJVI Light Music. KIRO. Helen Trent.

10.45 A.M.
CBC Politics. KIRO Art Linkletter. KOMO Real Life.

11 A.M.
CJVI Eddie Dinner. CKDA. Lawrence Welk. CBC Radio Theatre. KIRO Sing Along Jubilee. KOMO Tennessee Ernie. CJOR. Light music.

11.15 A.M.
CJVI CBC Choir. CKDA Music. KIRO Ma Perkins. CKWX Light music.

11.30 A.M.
CJVI Radio Theatre. CKDA Popular music. CBC Listening Post. KIRO Dr. Malone. KOMO. Bandstand.

11.45 A.M.
CJVI Noel Edmonds. CBC Gordon Sinclair. CKWX One Man's Family.

12 NOON
CJVI CJOR Light music. CKDA. CKWX Weather. KIRO Right to Happiness.

12.15 P.M.
CKDA Popular music. CBC Show Case. KIRO. Second Mrs. Burton. CJOR Rodeo Carnival. CKWX Rhythm Pals.

12.30 P.M.
CBC Weather. CKDA. Sports. CBC Farm news. KIRO Strike It Rich.

12.45 P.M.
CJVI CKDA music. CBC Strike it rich. KIRO. Pat Buttram.

1 P.M.
CJVI Perry Como. CKDA. Top 30 News. CBC Concert. CJOR. CKWX Light music.

1.15 P.M.
CJVI Where On Earth. KIRO Carol Smith. KOMO. Farm news.

1.30 P.M.
CJVI KIRO Light music. KOMO Kathryn Wise.

1.45 P.M.
CBC Today's Home.

2 P.M.
CJVI Around Town. KIRO Kathryn Godfrey. KOMO Ann Lee. CJOR Light music. CKWX Neighbor Nina.

2.15 P.M.
CBC Dance Guest.

2.30 P.M.
CBC Matinee.

3 P.M.
CKDA News. Popular music. KOMO Ladies Choice. CKWX. Popular music.

3.30 P.M.
CBC Our Best Sunday. KIRO Rave & O'Dare. KOMO Woman in My House. CJOR House party.

3.45 P.M.
CBC Light music. KIRO. Road of Life. KOMO Dr. Christian.

4 P.M.
KIRO Linkletter. KOMO Matinee. CJOR Popular music.

4.30 P.M.
CJVI Bowling Home. CKDA Kiddie Rapers. CBC Hall of Fame. KIRO Judith Lane. KOMO Hilltop House.

4.45 P.M.
CBC Story Man. KIRO. Hymnmakers. Leagues. KOMO Pepper Young.

5 P.M.
CKDA Sheriff. CBC Neighbour Nelson. Sports. KOMO Dear John. CKWX. Light music.

5.15 P.M.
KIRO. Readin Home.

5.30 P.M.
CBC Roving Reporter. Rawhide.

6 P.M.
CJVI CKDA News. CBC Hospitalites. CJOR City Miss.

6.15 P.M.
CJVI Walter Lundeen. CKDA Popular music. CJOR Light music. CKWX Sports.

6.30 P.M.
CBC Eleanor Sings. KOMO Fishing Stories. CKWX Light music.

6.45 P.M.
CJVI Commentators. KOMO Real Life.

7 P.M.
CJVI Biz for Dee. KIRO. Tom Harmon. Lowell Thomas. KOMO Bob Steele. Ann Berry. CKWX Lance Farnum. music.

7.30 P.M.
CJVI Gordon Drummond. CBC Records. KIRO Sign On. Sid Mills. KOMO Bob Guthrie. CKWX Late Date on air.

8 P.M.
CJVI Weather. CKDA Table Discussion. CBC Concert on Wheels. KIRO Gangbusters. KOMO Chuck Dugan music. CKWX Ken Lawrence.

8.15 P.M.
CJVI Music. CKDA Cool sax.

8.30 P.M.
CJVI CJOR Entertainment. CKDA Barry Barr. CBC Seven Days. KIRO Lone Ranger. CKWX Light music.

8.45 P.M.
KOMO One Man's Family.

9 P.M.
CJVI CKDA CBC Light music. KOMO Special Delivery. CKWX Night Beat.

9.30 P.M.
CJVI Bow Bow Corner. CBC Concert Square. KOMO Nightline. CJOR Take It From Here.

10 P.M.
CJVI Chuck Wagon. KIRO Kilroy.

10.15 P.M.
CJVI Music. CBC Dance. CJOR. CKWX Light music.

10.30 P.M.
CBC Eye Witness. CJOR Unidentified Flying Object. KIRO Back to Boston. CKWX Close of day. CJOR Highlight Words.

10.45 P.M.
CKDA Sports. CKWX. Chapel of Chimes.

11 P.M.
CJVI CKWX Sports. CKDA Dancing Party. CBC Concert. Close. Light music.

11.15 P.M.
CJVI Late music. KIRO Big Ann. KOMO. CKWX Popular music.

11.30 P.M.
KOMO Night music. KIRO Night music.

---

71 GARDEN SUPPLIES

MOWING

PLOWING ROTOVATING AND CULTIVATING

BULBS BULBS AND PLANTS

SCIENTIFIC TREE SERVICE

PRUNING SPRAYING FRUIT AND SHADE TREES. Free estimates. Reasonable rates. Guaranteed work. Phone 3-1478. Clarence A. Wilson evgs. 3-1883.

TOP SOIL MANURE AND FILL

[illegible]

80 BOATS and MARINE

SOZOL

Ship Chandlers
McQUADES LTD

BOAT LUMBER FOR SALE IN [illegible] Five boat plans. BUILDERS SUPPLY & LUMBER LTD. 930 Yates Road.

80 BOATS and MARINE

YACHT BROKERAGE

LIST YOUR BOAT NOW FOR A QUICK SALE

VAN ISLE MARINA

OUTSTANDING OFFER

$2495

VAN ISLE MARINE

DEALERS INTERCEPTOR

WHARFAGE

VANCOUVER MARINA LTD.

BOATS

SURFACING PRODUCTS

CHRIS-CRAFT

CALGARY CLASS FED JEEP

HUGHES SUPER MARKET

VICTORIA TENT & AWNING

83 MISCELLANEOUS for SALE

KITCHEN
RE-MODELLING!

Now Is the Time To Replace That Old Worn - Out Room With a Sparkling New Work - Saving Kitchen

W. R. MENZIES WILL DO THE "COMPLETE" JOB

—Plastering
—Cabinets
—Plumbing
—Wiring
—Counter Top
—Floors
—Painting

Phone 3-1112 Today and Have One of Our Kitchen Planning Experts Give You a Free Layout and Estimate.

W. R. MENZIES & CO., LTD.
Since 1909

Home of the Famous Youngstown Steel Kitchens

911 Fort St. 3-1112

BLACKTOP DRIVEWAYS

We Lay and Guarantee Them!

CITY CONSTRUCTION CO., LTD.

83 MISCELLANEOUS for SALE

Exceptional
"TRADE - INS"
from our recent
ANNIVERSARY SALE

$185.00
$155.50
$199.50
$95.00
$59.50
$225.00
$89.50
$35.00
$49.50
$59.50
$49.50
$27.50

C. J. McDOWELL
Plumbing & Heating Ltd.

DICKINSON & DUNN

HOMESTEAD PAINT

PARCO PAINT SALES CO. LTD.

83 MISCELLANEOUS for SALE

QUALITY TENTS!

VICTORIA TENT & AWNING CO.
831 Balmoral Rd.
Phone 2-9215

SHERWIN-WILLIAMS

Mc & Mc

GIANT SALE!

JOHNSON LEATHER GOODS

CARPETORIUM SPECIALS!

BEEF SPECIALS

Woodward's

779 PANDORA AVE

T. EATON CO.

Maynard's Auctioneers
WE BUY AND SELL ALMOST ANYTHING. FREE APPRAISALS. NO OBLIGATIONS

READY MIXED CONCRETE

DICKINSON'S PLUMBING SUPPLIES LTD.

83 MISCELLANEOUS WANTED

WALLY GRAY
Pays Cash for Used Furniture
2-1631

[illegible]

FURNITURE AND APPLIANCES PURCHASED FOR CASH
KINSMAN'S

[illegible]

WANTED — USED FURNITURE
Hall Bros. & Company. 3-[illegible]

HIGHEST CASH PRICES PAID for good used clothing. 2-2816

84 SWAPS

90 PETS

91 POULTRY and HATCHING EGGS

WANTED — LIVE FOWL AND [illegible] Weighed at [illegible]

TOP RATE PAY FOR LIVE POULTRY [illegible]

92 LIVESTOCK and FEEDS

[illegible] HAY

100 CARS FOR SALE

OLSON'S
Trade Now
Make Your
First Payment
JULY 20
With the Longest
Terms Possible to
ARRANGE

56 [illegible] $2395
55 [illegible] $2195
54 [illegible] $1495
53 [illegible] $1495

SPECIALS

50 PLYMOUTH CLUB COUPE $795
50 [illegible] $595
49 LACRAND [illegible] $595
54 PLYMOUTH SUBURBAN [illegible] $1795

You're Always
Ahead if You
Deal at
OLSON'S
SUPERMARKET

B & W
AUTO SALES LTD

Daddy Dawson — Ted Williamson

100 CARS FOR SALE

MORRISON
SELECTION!
VARIETY!
LOW PRICES!
HIGH TRADES!

46 HUDSON Brougham $165
49 [illegible] Sedan $395
50 [illegible] $295
48 [illegible] $445
50 [illegible] $495
48 [illegible] $595
48 PLYMOUTH [illegible] $595
48 DE SOTO Sedan $595
47 [illegible] $495
49 [illegible] $695
49 CHEVROLET [illegible] $795
49 [illegible] $775
54 [illegible] $775
49 [illegible] $795
51 [illegible] $995
51 [illegible] $1095
54 [illegible] $1095
52 [illegible] $1195
51 PLYMOUTH [illegible] $1295
55 [illegible] $1395
53 [illegible] $1395
54 [illegible] $1395
52 [illegible] $1395
51 [illegible] $1395

FRESH STOCK
Volume Turnover
Keeps Our Selection
EVER FRESH!

54 [illegible] $1445
54 [illegible] $1445
53 [illegible] $1495
53 [illegible] $1495
55 [illegible] $1695
51 [illegible] $1295
54 [illegible] $1695
54 CHEVROLET [illegible] $1495
53 [illegible] $1575
53 [illegible] $1595
55 [illegible] $1645
54 [illegible] $1695
55 [illegible] $1695
55 [illegible] $1775

EASY TERMS
No Monthly Payments
Until July 28

55 CHEVROLET [illegible] $1795
55 [illegible] $1895
53 [illegible] $1695
54 [illegible] $1895
55 CHEVROLET Bel Air $1795
55 CHEVROLET Del Ray $1895
55 CHEVROLET Del Ray $1995
55 CHEVROLET V8 $2095
51 [illegible] $1995
55 [illegible] $1895
55 CHEVROLET Del Ray $1995
55 PLYMOUTH [illegible] $2245
56 CHEVROLET Bel Air $2295
56 STUDEBAKER [illegible] $2395
56 [illegible] $2495
54 [illegible] $2495

30-Day Exchange
6-Mon. Warranty

56 CHEVROLET Del Ray Sedan $2495
56 [illegible] $2595
57 [illegible] $2595
55 [illegible] $2695
55 [illegible] $2895
57 [illegible] $2895
55 [illegible] $2995
56 [illegible] $3695
55 [illegible] $2995
56 [illegible] $3595
56 [illegible] $3395
56 [illegible] $3695
56 [illegible] $3545
55 [illegible] $3795
56 [illegible] $4095
56 CADILLAC [illegible] $5695
57 [illegible] $5200

VICTORIA'S BUSIEST DEALER

MORRISON
Chevrolet-Oldsmobile Ltd.
940 Yates 3-1108
Chevrolet - Oldsmobile Cadillac

100 CARS FOR SALE

EMPRESS MOTORS
TOP SELECTION
BONDED

Bonded means 1 year no cost on major mechanical repairs

55 CHEVROLET 2 Door SEDAN $1995
55 [illegible] $2075
55 CHEVROLET BEL AIR Bonded $1975
55 [illegible] MAYFAIR SEDAN Bonded $2145
55 [illegible] SIX SEDAN $2295
55 PONTIAC V8 SEDAN $2295
55 BUICK SPECIAL SEDAN $2795
54 BUICK SEDAN $2445
54 CHEVROLET BEL AIR HARDTOP $1895
54 PLYMOUTH Belvedere Bonded $1895
54 [illegible] $2145
56 [illegible] $1995
56 FORD FAIRLANE Bonded $2195

MORE BONDED CARS AT EMPRESS

55 BUICK CENTURY MASTER SEDAN $3945
56 [illegible] $4695
55 [illegible] $4395

Station Wagons

55 STUDEBAKER [illegible] Bonded $2195
51 PLYMOUTH 8 SEDAN $1195
54 MERCURY OXFORD [illegible] $1195

Small Car Buys

55 [illegible] SEDAN $1395
54 [illegible] $1195
55 [illegible] SEDAN $1495
54 [illegible] $1045
52 [illegible] $695
48 [illegible] SEDAN $295

FOR A
GOOD DEAL
AND A
GOOD DEAL
MORE

48 CHEVROLET SEDAN $595
51 FORD [illegible] $695
49 MONARCH SEDAN $545
49 STUDEBAKER SEDAN $545
49 CHEVROLET 2 Door SEDAN $745
48 DE SOTO SEDAN $595
49 CHEVROLET SEDAN $795
50 CHEVROLET SEDAN $845
50 PONTIAC 2 DOOR SEDAN $795
52 DODGE SEDAN $1045
52 PLYMOUTH SEDAN $1045
52 [illegible] $1095
51 [illegible] $1195
51 CHEVROLET WINDSOR SEDAN $1295
52 CHEVROLET $1195
52 CHEVROLET BEL AIR $1195

PAYLOADERS
PRICED LOW

50 MERCURY 1/2 TON PICKUP $395
49 FORD 1/2 TON PANEL $345
52 PONTIAC SEDAN DELIVERY $1095
53 METEOR SEDAN DELIVERY $1095
55 METEOR SEDAN DELIVERY $1595

EMPRESS
MOTORS
Fort at Quadra
Phone 2-7121
Open 9 a.m. to
9 p.m.

NO CASH DOWN

53 Chevrolet Sedan. Radio, heater good and the best under car
55 Meteor Sedan Delivery — $1,000
51 Ford [illegible]
53 Chevrolet Tudor [illegible]
[illegible] Wagon [illegible]
52 Vanguard sedan [illegible]
48 Chev Sedan Delivery — $395
Several Small Cars to Choose From

CORONATION MOTORS
3-6113 or 3-4023
Burnside off Douglas

100 CARS FOR SALE

NATIONAL MOTORS
LOWEST PRICES
IN VICTORIA
HIGHEST
TRADE-IN
ALLOWANCES

1956 STUDEBAKER [illegible] $2495
1956 FORD [illegible] $2395
1956 STUDEBAKER [illegible] $2295
1956 MONARCH Fifth Avenue $2995
1955 PLYMOUTH [illegible] $1995
1955 MERCURY Hardtop [illegible] $2595
1955 [illegible] $1395
1955 FORD [illegible] $1795
1954 MERCURY Sedan [illegible] $1995
1954 FORD Sedan [illegible] $1495
1953 METEOR [illegible] $1495
1952 FORD Sedan [illegible] $1145
1951 METEOR [illegible] $1095
1952 STUDEBAKER [illegible] $995
1951 [illegible] $1195
1951 [illegible] $895
1951 [illegible] $695
1950 [illegible] $895

SPECIALS

1953 [illegible] $1158
1946 [illegible] $395
1947 MERCURY $282
1947 [illegible] $375

TRUCK SPECIALS

1948 DODGE [illegible] $745
1949 DODGE [illegible] $595
1950 FORD [illegible] $495
1953 FORD [illegible] $1595
1954 FORD Sedan [illegible] $1395
1955 FORD [illegible] $1495
1956 FORD [illegible] $1795

MORE TO CHOOSE

Lowest Dollar Difference for the Cleanest Cars

No Monthly Payments Till July 22

Life Insurance on all Time Contracts

6-MONTH WARRANTY

TRUCK SPECIALS

1948 DODGE [illegible] $795
1950 FORD [illegible] $695
1953 FORD [illegible] $1595
1954 FORD sedan delivery heater $1395
1955 FORD [illegible] $1495
1956 FORD [illegible] pickup heater [illegible] custom cab $1795

OPEN EVENINGS
More to Choose
819 Yates
4-8174

LOUIS NELSON
CERTIFIED TRIUMPH
810 Johnson St. 3-6113

TRIUMPH TR3 COME IN AND TEST DRIVE TODAY!

57 STANDARD 4-Door Station Wagon [illegible] now only $1785
56 VOLKSWAGEN De Luxe Custom radio $1595
56 STANDARD 10 Sedan only 8000 miles New car guarantee $1245
55 VAUXHALL VELOX 6" under Perfect condition, mileage $1595
55 FORD Customline equipped [illegible] in perfect condition $1845
51 HUDSON 75 Sedan in perfect condition [illegible] $945
[illegible] Inspect Area [illegible] $125

ROAF
MOTORS LTD.
YOUR DODGE DE SOTO AND DODGE TRUCK DEALER
1033 - 1061 YATES ST.
Phone 4-7186 Open Evenings

MAYNARD'S CAR AUCTION
WEDNESDAY 1 P.M.
1956 [illegible] automatic United States. Radio [illegible] Good condition overhauled new battery.

SPECIAL SALE
[illegible] Mercury sedan [illegible] Volkswagen [illegible] Ford sedan [illegible] Easy terms. Free [illegible] Garage, 734 Johnson. Eves. 5-6097.

FREE
JUNE SPECIAL
On These Advertised Cars Only
IF
The color's wrong, we'll go along! You name it and we'll point it! (single color).
FREE
STUDEBAKER

180 CARS FOR SALE

1956 STUDEBAKER CHAMPION FOUR-DOOR SEDAN Glenbrook green metallic, white-wall tires, air conditioner, turn signals $2145

1956 STUDEBAKER CHAMPION DE LUXE 4-DOOR SEDAN Encino green. Equipped with push-button radio and air conditioner. A realy fine family car $2385

1955 STUDEBAKER COMMANDER LOW ROY The family sports car. Two-tone green with overdrive. A one-owner car in first-class condition $2145

1955 STUDEBAKER CHAMPION 2-DOOR SEDAN, radio equipped $1835

CHRYSLER

1953 DE SOTO 4-DOOR SEDAN Equipped with two-tone paint, fluidmatic transmission, radio, fresh air heater and defroster $1799

1953 DODGE REGENT 4-DOOR SEDAN Two-tone green, clean and tight and ready to drive away $1399

1947 CHRYSLER 4-DOOR SEDAN $545

1951 DE SOTO 4-DOOR SEDAN $1249

1950 PLYMOUTH 4-DOOR SEDAN $835

GMC

1952 OLDSMOBILE '88' SEDAN. equipped $1495

1952 BUICK CUSTOM 4-DOOR SEDAN $1499

NASH

52 NASH Ambassador, new motor, Hydramatic, reclining seat and bed $1695

49 NASH Sedan $635

46 NASH Sedan $345

ENGLISH

1957 AUSTIN A55 4-CYL. 4-DOOR SEDAN Blue and white. One owner. Equipped with fresh air heater and defroster, flashing turn signals, spare tire compartment. Driven only 700 miles. 90-day mechanical warranty $2395

1955 AUSTIN A50 4-DOOR SEDAN Balmoral blue and Chelsea grey. Standard equipment. One owner $1395

1952 AUSTIN BOMBRAET SEDAN $795

1952 MORRIS OXFORD 4-DOOR $675

1954 AUSTIN A30 2-DOOR SEDAN $795
Real low cost transportation

1953 AUSTIN A40 SUSSEX SEDAN $925

1953 AUSTIN A40 BOMBRET SEDAN $849

WRITTEN USED CAR WARRANTY
EASY BUDGET TERMS
PLIMLEY . . . On YATES
Open 9 a.m. to 9 p.m.
Phone 2-9121

TRADES ON THE AMAZING VOLKSWAGEN
THIS WEEK'S SPECIAL
53 Plymouth Sedan. Exceptionally clean. One owner. Must be seen to appreciate. $1295

Well Below List Price
53 Oldsmobile 88, fully equipped $1,895
52 Oldsmobile 88, fully equipped $1,595
51 Buick, fully equipped $1,395
52 Chevrolet Powerglide $1,295
52 Meteor 5-Passenger $1,295
52 Ford Sedan $1,195
51 Chrysler, top shape $1,195

Special
46 Chevrolet Sedan, $195

46 Pontiac Sedan $295
47 Mercury Sedan $395
48 Plymouth Sedan $495
49 Monarch Sedan $595
51 Ford Custom Tudor $795
49 Pontiac Torpedo, custom radio $745
47 Chevrolet Sedan, blue $545
50 Austin A40 $395
54 Morris Minor, top shape, just out of shop $795
54 Dodge Sedan $1,195
48 Ford Station Wagon $195

TRUCKS

54 Volkswagen Panel, with new motor $1,395
51 Studebaker ½-Ton Pickup $895
51 Chevrolet ½-Ton Pickup $895
51 Ford ½-Ton Pickup $1,095

SPEEDWAY MOTORS
881 YATES STREET 5-3418
OPEN TILL 9 P.M.

DOMINION MOTORS
48 FORD Tudor, radio, etc. $1,795
54 BUICK Century, equipped $2,495
55 VOLKSWAGEN, top shape $1,495
49 FORD Customline, automatic $1,095
53 CHEV Tudor, very clean $1,295
55 PONTIAC Club Coupe $795
49 FORD, in good shape $595
51 BUICK, good motor $795
52 PLYMOUTH, cared for $1295

TRUCKS

49 FORD ½-ton, as new $595
54 INTERNATIONAL 1 owner $1,695

Johnson at Quadra
5-5012
Wally Connerton (George Blackburn Cash for Cars

'51 FORD SEDAN, CUSTOM, HEATER, 35,000 miles, $700.00. Triangle Service, 2301 Douglas St.

180 CARS FOR SALE

BUY NOW AND SAVE!

56 DODGE "Mayfair" 4-Door Hardtop. Full power equipment, under 2,000 miles $3195

55 MERCURY SEDAN. Bonded $2595

LIBERAL TERMS

55 DODGE "Regent" Sedan $1995

55 DODGE Suburban $2295

54 HUDSON "WASP" SEDAN. radio, heater. Excellent buy $1395

54 MONARCH Sedan $1950

30-DAY EXCHANGE

53 ZEPHYR Sedan $1195

52 CHEVROLET SEDAN, new paint $1145

50 MORRIS Minor Convertible $345

52 DE SOTO SEDAN, automatic radio heater, low mileage. Exceptionally well kept $1695

54 MORRIS OXFORD SEDAN $895

51 DODGE CORONET CLUB COUPE $995

GENEROUS WARRANTIES

50 AUSTIN Sedan $395

49 FORD Sedan $645

49 PLYMOUTH Sedan $745

TRUCKS

53 FARGO ½-Ton Pickup $1095

50 VANGUARD Panel. A real buy $245

ENGLISH CAR CENTRE
EXCLUSIVE BRITISH FORD DEALER
Zodiac - Zephyr - Consul
Prefect - Anglia
YATES AND COOK STREETS
PHONE 5-2431

GLADWELL'S
SAVE YOURSELF WORRY
U.A.B. Bonded for your protection.
Free parts replacement and labor
For one year regardless of mileage.
COME AND SEE GLADWELL'S MASS DISPLAY
Of Almost New
1956 DE LUXE METEORS
These lovely cars are all one owner and with very low mileage, all with 6 brand new tires. Bonded of course.
Example—
1956 METEOR 4-DOOR DE LUXE
Custom radio, heater, in pretty dove grey, turn signals (Stock# 46-738) $2195
WATCH FOR THE CARNIVAL OF USED CARS AT
GLADWELL'S
DRIVE-IN MARKET
800 Pandora 4-7911 2-2111
OPEN EVENINGS

ESQUIMALT SERVICE
CORNER ADMIRALS AND ESQUIMALT ROAD
HIGH QUALITY TRANSPORTATION

49 MONARCH, radio, heater, in top condition, only $695

54 CHEV Sedan Delivery, had passenger service only $1395

53 METEOR Customline Sedan. Guaranteed perfect running order $1345

55 FORD Sedan, low mileage, as new $1845

53 OLDSMOBILE Super 88, radio, heater. In new car condition $1895

57 CHEV 210 Hardtop, 1,500-mile demonstrator. $3095 $320 off list

10% DOWN
ON YOUR PRESENT CAR on a 24-Month Contract
3-5651 3-5651

MIDTOWN AUTO SALES LTD.
945 Yates 2-2241

53 MERCURY Pickup. A-1 condition $795
51 AUSTIN, very clean $495
50 HILLMAN, nice condition $495
50 MERCURY Pickup $495
49 PONTIAC Sedan Delivery $495
Several American model cars to choose from
Trade up or down
See Earl or Norm

1951 METEOR TUDOR CUSTOM Sedan. A-1 condition throughout, custom radio, heater ventilator, undercoat. 1954 Oldsmobile Fiesta bus cape 30,000 miles tv one careful elderly owner. $895 3-2437

MUST SELL 1953 PONTIAC SEDAN delivery, heater, radio and one extra tire, windows and folding rear seat. Mechanically sound. $1,125, terms or cash offer. 3-9457? 1063 Cloverdale Avenue

BELLINGY TRY ART'S CARS BURNSIDE AT HARRIET. 3-6302.

100 CARS FOR SALE

A QUALITY CAR AND A QUALITY DEALER GO TOGETHER

55 CADILLAC Eldorado Convertible. 18,000 miles, all power equipped. Replacement value approximately $12,000 price $6695

55 OLDSMOBILE 88 Hardtop, tutone, automatic radio and heater $2895

57 PLYMOUTH 3-Door. 1,200 miles $2695

56 CHRYSLER "Imperial" Hardtop. 3,600 miles. All power equipped. Replacement value $6,300. $5695

57 BUICK Century 4-Door Hardtop. All power equipped. 3 Cost $5,000 $4295

54 CHEVROLET Bel Air Hardtop. Tutone. Radio, heater $1795

54 PLYMOUTH "Hydflyte" Sedan $1295

56 NASH Metropolitan $1350

53 DODGE V8 "Hydrive" transmission $1645

51 PONTIAC Sedan. Automatic, radio, heater $1195

52 STUDEBAKER Starlight Coupe Overdrive $1195

52 CHEVROLET Powerglide Sedan $1195

51 METEOR Sedan. 1 owner. Radio, heater $1095

50 AUSTIN Sedan $425

51 DODGE Coupe. Radio, heater $995

47 MONARCH Sedan. $395 Real clean

54 METEOR 6-Passenger Station wagon. Automatic, radio, heater $2095

MANY MORE TO CHOOSE FROM
1/5 DOWN, UP TO 24 MONTHS ON BALANCE
SEE BERNIE NICHOLLS FRED DONNELLY
QUALITY CAR SALES LTD
1030 YATES 5-4622
TRADE UP OR DOWN
Open Evenings Till 9 p.m.

JAMESON MOTORS LTD.

1954 Buick Century Hardtop, fully equipped. A real special $2295

1953 Morris Minor Sedan $795

1951 Austin Sports Convertible, dual carburetors $795

1953 Willys Station Wagon. One owner, very clean $1495

1953 Dodge Sedan $1295

1953 Hillman Sedan $795

1954 Austin Sedan $895

1948 Chevrolet Sedan $295

JAMESON MOTORS LTD
740 BROUGHTON ST.
The Home of Hillman, Rambler Metropolitan
Phone 4-8151 Nite 7-1180, 4-4575

SALE!

55 ROVER "90" Sedan. Like new. Reduced to $2395

51 PONTIAC 6-cylinder Sedan, in nice condition $795

51 HILLMAN Sedan, a real buy at $495

50 OLDSMOBILE Futurama Sedan. Reduced to $795

48 PONTIAC 6-cylinder Sedan. Nice condition. Radio, etc. $495

40 PLYMOUTH Sedan. "Tops" $225

Masters Motor Co.
815 View St. Phone 3-3341
Established 1910

1951 ROVER — EXCELLENT REPAIR. 50,000 miles. Owner moving to U.S. Must sell quickly. Will be in Victoria Monday and Tuesday. Phone 7-1432 anytime

1952 HILLMAN SEDAN. AUTOMATIC signal lights, heater, very good condition throughout. $500. 3-1798.

1948 CHRYSLER ROYAL SEDAN—Custom radio and heater, spotlight and back-up light. Mechanically A-1. $325. 3-8314.

1947 HUDSON COMMODORE SEDAN with overdrive. Radio and heater. Phone 4-4386 mornings. $275.

HARD TO GET
1956 Volkswagen panel, excellent condition, $1,550. 5800 W. Saanich Road, after 6 p.m.

GENE MAVERTY 3-2415, 3-8270. New Volkswagens or used cars. Speedway Motors Ltd.

1956 CADILLAC, 11,000 MILES, IMmaculate condition, fully equipped. Sacrifice, $5,350. Phone 4-5330.

1950 STUDEBAKER CHAMPION 4-door sedan, overdrive, $550. 2-5398. 818 Darwin Rd.

BRITISH FORDS NOW AT ENGlish Car Centre, 1101 Yates at Cook. Phone 3-2431.

FOR SALE—1955 CHEVROLET BEL-air 2-door. Radio, heater whitewall tires. Very low mileage. 3-1538

1937 CHRYSLER AIR-FLOW SEDAN. All new tires. Body and upholstery unmarked. $150. 3-8514.

CADILLAC SPECIAL SEDAN, WITH 1956 motor, twin exhaust. Will take trade-in. 3-4238.

1928 OLDSMOBILE SEDAN — ALL new tires, body and upholstery like new. $225. 3-8514.

1946 PONTIAC FIVE-PASSENGER coupe, '54 plates. As is, $125. 3-8514.

NOTHING DOWN AT ART'S BURNSIDE AT HARRIET 3-6302

BEST OFFER 1951 PLYMOUTH Club Coupe. 2-9957

1948 MERCURY FIVE-PASSENGER coupe, $295. 4-2389 after 5.

READY CASH FOR YOUR CAR—QUADRA AUTO SALES, 831 YATES

101 TRUCKS AND TRAILERS

HI-LO TRAILER SALES
Stock Fleetwood, Nashua, Stars, Travis Homes and used units. Two trailer parks to serve our customers. Sales on Highway 1, seven miles north of Victoria. Open Sundays until noon. Phone 2-3314.

1949 FORD C.O.E. FLAT DECK beverage body, motor in good shape, $250. 340 John Street.

1949 FORD ½-TON VAN—MOTOR and tires excellent. Body neat for mobile workshop. $300. 3-8314.

1949 GMC HALF-TON PANEL. Clean body, good tires, excellent motor. $325. 3-8314.

1—PR. HOUSE TRAILER, ROCKway stove, dinette 2 bunks $800. 3-2953.

1947 PARGO TWO-TON FLAT DECK with hoist. Price $275. Phone 4-4361.

101 TRUCKS and TRAILERS

844 FORT STREET
OPEN EVENINGS
"100" International Flatdeck $1,400
1955 Mercury 1-Ton Pickup $1,795
1955 Chev Cab and Chassis $1,095
1955 Dodge 1-Ton Special — $2,500
1953 Ford Pickup $750
1951 Land Rover $1,000
WE HAVE A SELECTION OF REAL CHEAP BUYS ON CHEAP TRANSPORTATION
MOONEY & SONS
844 Fort St. Phone 3-3021
INTERNATIONAL TRUCK DEALERS
Cars - Trucks - Tractors
Fritz Homan — Don Gibb — Dick Ross Sign

TRIANGLE SERVICE STATION AND TRAILER SALES
Vancouver Island Distributors for Leisure Home & Columbia Trailers. Large display lot and park at Willow Point (near Campbell River). Here now! 1957 40' Columbia, the "Cadillac of mobile homes," features "eye-level" oven, sink and walnut interior. Many de luxe features too numerous to mention.
1953 Scotia 22', sleeps 4 — $1,795
2301 Douglas St. 4-3826 evenings 4-8456

1946 PARGO ½-TON PICKUP, good condition. 3-6055.

102 PARTS, TIRES and ACCESSORIES

Your Car's "Heart" is the "BATTERY"
For a strong sure start everytime Get an "ACME"
6 VOLT EXCHANGE $11.50
12 VOLT EXCHANGE $19.00
FRANCIS BATTERY & TIRES LTD.
RETREADING SPECIALISTS
1412 Quadra St. Phone 3-7033

INTERNATIONAL TRUE TONES. International mufflers. Re-refined oil. Sandy's Auto Wrecking, 1023 View St. 3-4476

CLARK'S AUTO PARTS. 2233 Douglas. Used parts for cars and trucks. 3-8918

GOOD USED CAR AND TRUCK parts. David Auto Wreckers. 3-9070. 526 David St.

ALB AUTO WRECKERS BAY AND Dundas. 3-8233—evenings 4-4371

6", 7" AND 8" HOISTS. COMplete Units. 2631 Hanselma.

103 AUTO REPAIRS and SERVICE

FAST, TOP-QUALITY RADIATOR repairs. Body work and painting at Morrison Chevrolet Oldsmobile Ltd., Yates at Quadra. Phone 3-1108.

MOONEY'S AUTO BODY SHOP. 3-4177. Complete collision repairs, painting, etc.

EXPERT BODY WORK, TUNE-UP, alignment and brake repairs. Read Motors, 1083 Yates. 4-7138.

105 AUTO FINANCING and INSURANCE

Automobile Financing Auto Loans
Monthly instalment plan financing of automobiles, household appliances, furniture and commercial equipment.
Money-saving rates on direct auto loans. Life insurance up to $1,000 at no extra cost. Generous terms. Quick decisions.
Island Finances Limited
1112 Broad St. Phone 4-6831

ATTENTION CAR BUYERS
Our low cost financing and insurance plan will help you make a better deal. BEFORE you buy, talk to us.
A. M. TAYLOR SPITTAL
1210 BROAD STREET

107 CARS and TRUCKS WANTED

BEFORE SACRIFICING PHONE MAYNARD'S AUCTIONEERS Cash or Consignment 4-9931

IF YOU WANT CASH FOR YOUR car, see Midtown Auto Sales, Ltd. 945 Yates Street. Phone 2-2241.

IF YOU'RE BROKE, SEE BOB AT Coronation Motors. He will buy your car.

CASH FOR CARS AND TRUCKS—Mooney's, 844 Fort St. 3-3027

TOP PRICES FOR OLD JUNK cars. Day or night. 4-9624.

CASH FOR CARS AT ART'S BURNSIDE AT HARRIET. 3-6302.

115 MOVING and HAULING

TILDEN RENTS ALL
Types of Cars and Trucks
885 Douglas Street 3-8131

116 HOTELS

Ritz Hotel, 710 Fort St.
FURNISHED APARTMENTS AND ROOMS 3-1021
Elevator Service Permanent Transient

GLEN COURT HOTEL
$7 a week up 707 Blanshard St
Phone 4-8080

ABERDEEN HOTEL
Permanent, transient, board. Reasonable rates. Catering, weddings, receptions, clubs. 943 McClure. 4-3742.

BEVERLEY HOTEL
In city centre moderate rates, transient and permanent guests, housekeeping rooms, TV in lounge. 734 Yates. Phone 4-0611.

THE GLENSHEE, 888 DOUGLAS. A residential hotel providing every comfort for elderly people. 3-6164.

117 COTTAGES and CAMPSITES

SEASIDE COTTAGES, $20 WEEK. Glenairlee, East Sooke. 72-X.

118 VACATION GUIDE and SUMMER RESORTS

THE FARMHOUSE INN GALIANO ISLAND
A small seaside resort. Comfortable. Good meals. 33 years in business. Phone Galf 35Y.

PONY PASTURES FARM PACIFIC SCHOOL OF HORSEMANSHIP RIDING CAMP AND CHILDREN'S RESORT
Qualified instruction. Rates on the hour, day or week. Special weekend prices. Chalmet Pony Pastures, Duncan, B.C. Phone 42-R-2.

THE CHALET DEEP COVE. Meals, bathing. Sidney 83-F.

Playtime Park. Children's riding, swimming resort. Duncan, B.C.

120 ROOM and BOARD

LARGE BRIGHT ROOM SUITABLE for elderly couple or two friends on bus line. Nursing care if needed. Victoria Press, Box 189.

GOOD ACCOMMODATION, EXcellent meals. Lounge, garden. Reasonable. Bus stop Newport Ave., 3-5234, 4-2368.

ACCOMMODATION IN HOME OF retired nurse for elderly people. 5-4831 Oak Bay.

ROOM AND BOARD FOR ONE, close to Jubilee Hospital. 2-1719 from 4 to 7 p.m.

PRIVATE COUPLE WOULD TAKE middle-age gentleman. Fairfield district. 3-9383

ROOM AND BOARD. YOUNG MAN, $15 weekly. 1139 McClure.

ACCOMMODATION FOR ELDERLY folk. Retired nurse's home. 5-3614.

CRAIGMYLE 1037 CRAIGDARROCH. Hot and cold water. 4-9031

REASONABLE BOARD, ROOM, 3 girls sharing. 3-7748.

120 ROOM and BOARD

ROOM AND BOARD, WORKING young man. TV. 4-6683.

PRIVATE HOME, COSY ROOM, good cooking. 3-6166.

LARGE SUNNY ROOM AND board, reasonable. 3-6279.

A HOME AWAY FROM HOME—Room and board. 5-4378.

121 ROOMS TO RENT

SLEEPING ROOMS, $20 AND $30 monthly. Sailors welcome. Victoria West. 3-4793.

FURNISHED BED-SITTING ROOM, 2 minutes from Jubilee Hospital. Apply after 6, 1013 Duchess.

COMFORTABLE HOME WITH board for working man. Garage. 3-6789.

ROOM TO RENT IN NICE HOME, board if desired. No children. 5-4481.

LARGE ROOMS, FROM $25. 1016 Joan Crescent. 4-2795 after 6 p.m.

NEAR NADEN, DOCKYARD, BIN-

CLOSE-IN, SMALL ROOM. RENT $15. 820 Balmoral.

SLEEPING ROOM PRIVATE home, close in. 2-6268 after 5.

GENTLEMAN, USE OF KITCHEN all supplied. $20. 4-9473.

125 HOUSEKEEPING ROOMS TO RENT

SINGLE FURNISHED HOUSEKEEPing room, comfortable enough for one person; bedding, linen, cooking utensils supplied. Brand new double electric hot plate installed. $25 monthly. Close to Buildings and CPR. Appointment to view. 4-8241.

LARGE FURNISHED HOUSEKEEPing room with breakfast nook. Hot and cold water, full bedding, linen, cooking utensils supplied. $30 for one or $32 for two persons. Close to Buildings and CPR. Appointment to view 4-8241.

UNFURNISHED ROOM, GLASSED balcony, wall-to-wall carpet. Share modern kitchen. Oil-O-Matic heat, water, light, etc. $40 inclusive. Newport. 3-5234, 4-2368.

FURNISHED ROOMS $20, $25, $30. Nice location. Near beach and Beacon Hill. 127 Menzies. 2-8298.

ONE ROOM, UNFURNISHED, USE of kitchen. Heat, electricity, hot water. $40. 3-8353; 2-2330 eves.

BED-SITTING ROOM ALL FOUND. Hot plate. Business lady. $23 per month. Call evenings, 2-7203.

FIRWOOD LODGE, 805 COOK — Furnished light housekeeping and sleeping room; central. 3-3453.

NICE HOUSEKEEPING ROOM, furnished, heat and clean; close to park and bus. 3-4808.

FURNISHED BED-SITTING ROOM. Kitchen. Good accommodation. Fairfield. Business girl. 3-7946.

ROOM, ALL FOUND, WORKING lady. Phone 3-7834.

SMALL TWO-ROOM SUITE. 1631 Quadra Street.

CLEAN, COMFORTABLE, FRONT room, walking distance. 2-6535.

HOUSEKEEPING ROOM FOR quiet adult. 2-2259 after 6 p.m.

CLEAN FURNISHED ROOM IN Fairfield. 3-6141.

FURNISHED LIGHT HOUSEKEEPing room. Waverly, 1617 Douglas.

FURNISHED ROOM, GAS, WASH basin. Suit working lady. 5-1080.

ROOM, ALL FOUND, WORKING man. Garage. 4-4742.

LARGE ROOM FOR BUSINESS person. 1729 Oak Bay. 3-5291.

126 HOUSEKEEPING ROOMS WANTED

LADY WISHES LARGE FURNished housekeeping room, ground floor. Oak Bay or Fairfield. Victoria Press, Box 737.

SINGLE LADY REQUIRES BEDsitting room, in return for part-time help. Victoria Press, Box 727.

128 FLATS and APARTMENTS TO RENT FURNISHED

FAIRWAYS APARTMENTS
A charming, sunny, 3-room suite with private veranda to garden awaits two adults. Close to beach, stores, and only 15 minutes downtown. Tourist or residential. 3595 Hobbs Road, Cadboro Bay. 3-7602.

VIEW APARTMENTS, 1065 VIEW Street, four blocks from city centre, available at once. Comfortably furnished and cheerful, $50. Phone 3-1052 or see caretaker.

LELAND APARTMENTS, BAY AND Douglas. Bachelor suites, furnished, heated, newly decorated. Reasonable rents. 2-5515.

FURNISHED 4-ROOM APARTment. Electric stove and refrigerator. 1609 Gladstone.

TOURISTS' SUITES AND ROOMS. Twin Cedars, 1280 Newport, near beach, bus and golf course. 2-5411.

COMPLETELY FURNISHED ATtractive three-room suite in modern block for July and August. 3-3572.

SELF-CONTAINED SUITE, SUITable two adults. Jubilee district. Available July 1. Phone 4-0349.

THREE — ROOM SUITE, 1019 Mason. Private entrance and bath. No children please. 2-7431.

CLEAN, HANDY 3 ROOMS AND bath. 1 mile from city hall. Adults. $65. 3-2734.

FAIRFIELD: TWO-ROOM SUITE, $55. Business lady. Vacant. 3-4738.

TWO ROOMS WITH SUNROOM. 337 Michigan. 3-6935.

THREE-ROOM SUITE, $30. STOVE. 2330 Vancouver. Phone 3-1066.

LARGE, BRIGHT, 3-ROOM SUITE. Adults. 3-5854.

FURNISHED TWO-ROOM SUITE for rent. 537 Equimalt Road.

129 FLATS and APARTMENTS TO RENT UNFURNISHED

MONTREAL TRUST CO.
111 GOVERNMENT STREET
3-5135

COOK and CHAPMAN
Near Beacon Hill Park, comfortable, one-bedroom apartment on ground floor. Electric stove and refrigerator. Available July 1st. Rent $75.00 per month.

723 FIELD ST.
Apartments with TV connections in a newly decorated, hot-water heated building are for rent with immediate possession. Warm, comfortable, three-room suites, private three-piece bathrooms. Gas range in kitchen. Excellent laundry and storage facilities. Located just six blocks north of the "Bay." Rent $65 ground floor, $60 second floor. Call 2-5733 or 3-4523 ?

BRIGHT, ROOMY, QUIET, 3-room suite. First floor. New modern kitchen with sun deck. Automatic oil hot-water heat. Convenient domestic hot water. Jubilee district. Adults. $70. 3-0066.

QUIET AND SECLUDED FIVE-room lower suite on Wallace Drive. Lovely view overlooking Saanich Inlet. Attractive living room with fireplace, dinette, smart cabinet kitchen, two spacious bedrooms, automatic oil heat. Phone Keating 368-R mornings.

AVAILABLE JUNE 15. 3-ROOM suite consisting of living room, dinette, bedroom, kitchen and bathroom, including electric stove, refrigerator, and garage. $70 per month. Apply No. 3, View Royal Apartments, 305 Island Highway, or phone 4-4236.

SELF - CONTAINED UPSTAIRS suite in Oak Bay private entrance. Rent including heat and light, $60 per month. Suit business couple or single person. Reduction in rept for baby-sitting duties. 2-7957. Adults only.

JULY 1: CLOSE TO BEACON HILL Park, in quiet apartment building. Consists of living room, dinette, bedroom, cabinet kitchen with refrigerator and stove, bathroom. Rent $63 per month. Hagar & Swayne Ltd., 4-6531.

SPACIOUS SUITE CONSISTING OF living room, dining room and 3 bedrooms, modern kitchen and bathroom. Hot water heating included at $75 per month. Available now or July 1. Hagar & Swayne Ltd. 4-6531.

LOUISE APARTMENTS — LARGE de luxe one-bedroom apartment, south side Pandora near Medical Arts Building. Push button range, refrigerator and TV hookup. Automatic washing facilities, colored bathroom. 3-6822, 4-7138.

BEDROCATED 3-ROOM SUITE. Business person preferred. $90. 3-1619.

129 FLATS and APARTMENTS TO RENT UNFURNISHED

ATTRACTIVE 2-BEDROOM SUITE with nice view. Available July 1. In Catherine Court. 903 Gorge Road West. $70.50 per month including garage, electric stove and refrigerator. Adults only. Phone 3-4234.

AVAILABLE JULY 1. COSY 1-BEDroom suite. Consisting of living room, dinette, kitchen and bathroom. Including refrigerator, electric stove and garage. $70 per month. Adults only. Phone 3-4234.

NICE SELF-CONTAINED SUITE, with private entrance, suitable for couple or single woman. Low rent in exchange for assistance with 3 small children from time to time and baby sitting. Phone 2-2357.

SUITABLE FOR BUSINESS couple, large living room, bedroom, kitchen, bathroom, garage, storage, refrigerator, stove, hot-water heat. Privacy. Bus stop across street. Phone 3-4388.

5-ROOM SUITE, NEAR COLWOOD corners. Phone [illegible]

[illegible] floor, light, water, fuel included. $50 each. Close to Victoria High School. 4-0380 after 4.30 p.m. or 3-4962.

GEORGIA HOUSE, CHOICE SEA view 2-bedroom suite in new Beach Drive luxury block. Over 1,000 sq. ft. with many superior features, $160 per month. The Royal Trust Co., 804 View Street. 3-4126.

LARGE 5-ROOM UPPER DUPLEX. Garage. Suit family with two school-aged children; no infants. Close Esquimalt Elementary and High Schools. $70. 7-1135 after 7 p.m.

DE LUXE SUITE, CLYDE APTS., 1970 Fort St. Two bedrooms, electric range, refrigerator, laundry facilities. Available July 1. $90. H. A. Humber, Ltd. 630 View St. 3-9161.

JULY 1. THREE-ROOM SUITE AND bath, private entrance, gas stove, main floor, partly furnished upstairs; free light and water. Close to store and bus line. 2-0281

LELAND APARTMENTS, BAY AND Douglas. Bachelor suites and 4-room suites. Gas stoves, heated, newly decorated. Reasonable rents. Adults preferred. 3-5815.

TUDOR APARTMENTS — DE LUXE one-bedroom suite, wired for TV. To be completely redecorated. Car port. Available occupancy June 15. $85. 3-8385.

4-ROOM SELF-CONTAINED SUITE with 2 bedrooms, $50. Well-behaved children welcome. Available June 28. Garage, if wanted, $4. Suite 3 Parkdale Apts., 3356 Douglas. 3-3209.

APARTMENT ON FERNWOOD RD., near school, of 3 large rooms and bathroom, wired for electric range and has automatic hot water heater, $37.50 per month. 4-6584.

OAK BAY—SELF-CONTAINED 3-room suite equipped with electric refrigerator and stove, around floor, $70. 4-7757.

OAK BAY, BRIGHT 5-ROOM suite. Oil-O-Matic hot water heat, electric range, garage. Available June 15. $85. 4-2485.

ON THE GORGE—TWO-BEDROOM suite, completely self-contained. Spacious grounds. Private wharf. 4-6252, 934 Selkirk.

SELF-CONTAINED 3-ROOM SUITE, South Fairfield district. Automatic gas stove, hot water heater, furnace. Rent $50. 4-4457.

3-ROOM SUITE, AUTOMATIC OIL heat, hot water, laundry facilities, gas range. Three blocks city centre. 3-4359, 7-2326 evenings.

BEACH DRIVE, DE LUXE ground floor, 2 bedroom apartments with electric stoves and refrigerators, wired for TV. 3-3881.

4-ROOM SELF-CONTAINED SUITE, newly decorated, location convenient to sea, park and bus. $65. 2-4725. 1121 Woodstock.

THREE ROOM UNFURNISHED suite. Main floor; private entrance; suitable for lady or couple. Jubilee district. Available June 15. 4-6633.

ONE NICE THREE-ROOM SUITE, private bath and entrance, heat and water supplied, available June 20. 1511 Bank Street.

JUBILEE AREA AVAILABLE JULY 1. 2-room suite. Refrigerator and stove. Washing facilities. Business girl preferred. $65. 2-0277.

DOVER APARTMENTS, 644 CORMORANT. Three rooms with bath, $55. Two rooms, share bath, $40 (extra room available $7). Apply Suite 2.

AVAILABLE JUNE 15. SELF-contained, four-room apartment, in triplex on Pandora Avenue. Telephone Mr. Gibb at 3-2111.

DE LUXE ONE-BEDROOM AND two-bedroom suites, refrigerator, stove. Olympic ocean view. 1150 Esquimalt Road.

MENZIES STREET, NEAR BUILDings, three rooms and bath. Self-contained, stove. $35.50. Bernard & Co., 629 Fort Street.

FOUR - ROOM SUITE, NEWLY decorated. Heat, light, water, $60. Suitable for quiet business couple. 3-9417.

SUNNY APARTMENT, OAK BAY Avenue, near stores, $67.50. 3-2102 or 9-1697.

BACHELOR SUITE, NEAR OAK Bay Junction. $45 per month. Available June 10. 3-3666.

DOUBLE SUITE, LINDEN AVE. Quiet, refined atmosphere, $75 per month. 5-3681 or 6-7008.

3-ROOM SUITE, HOT WATER, GAS range, $37.50 and $32.50 per month. Bayne, 2-1121. Caretaker 4-8743.

3-ROOM SUITE UNFURNISHED, furnished, heat, water light supplied. Victoria High. 3-4185 after 6 p.m.

SELF-CONTAINED 1-BEDROOM suite, electric refrigerator and stove. 1039 Richardson Street. 382.50. 4-1524.

BACHELOR SUITE STANLEY AND Fort St. $45 per month. Heisterman Co. 1121 Blanshard. 3-4161.

QUEEN'S COURT APARTMENT, two-room suite, gas range, hot-water heat, $54. 3-1789.

SMALL TWO - ROOM SUITE, light, heat and water. 440 Bay Street. 4-3750.

DUPLEX, 3 ROOMS, ELECTRIC range, refrigerator. Heated. Adults. 1276 Yates St. Suite 9.

3-ROOM SUITE WITH SEA VIEW. Third bathroom, electric stove, refrigerator. 3-3933.

BEL-AIR APARTMENTS, 35 E.A.R park. One-bedroom suite, adults. 3-0019.

TWO UPPER SUITES, ONE LOWER suite, for rent. Call Western Homes Ltd., 2-2137.

SELF-CONTAINED UPPER suite opposite Beacon Hill Park. Adults. 2-4309.

THREE-ROOM SUITE, $50. VICtoria Realty Ltd., 2-8145.

ONE-BEDROOM SUITE, NO CHILdren, near Jubilee. 3-5368.

THREE ROOMS, BATH, STOVE, gas and sink. Adults, quiet. 3-6405.

THREE-ROOM SUITE, BATH, $50. 838 Hillside Avenue.

DUPLEX, 4-ROOM, OIL-O-MATIC oil range in kitchen. $70. 3-1166.

THREE ROOMS AND BATHROOM available July 1. $65 month. 5-4264.

NICE 2-ROOM SUITE WITH ALL utilities. $57. Adults. 3-7739.

3-ROOM UPPER DUPLEX TO rent. 3-6766.

4-ROOM APARTMENT, $60. 3-4914.

130 FLATS and APARTMENTS WANTED

HOUSE OR DUPLEX URGENTLY required. Rentals Unlimited, 2-3844.

132 HOUSES TO RENT FURNISHED

LUXURIOUSLY FURNISHED houses. Five bedrooms. Maid's quarters. Four bathrooms. Exceptional grounds. Available immediately. Rockland Ave. area, $300 per month. Pemberton Holmes Ltd., 1002 Government Street. Phone 4-8124.

$125. UPLANDS, 3-ROOM SPAcious modern home with large rumpus room for rent. Fully furnished, to responsible adults for 3 months. C. S. Montague Co. Ltd. 4-0318.

CITY'S MOST BEAUTIFUL HOME. Expenses, rent free to French married couple for care elderly gentleman. Pays $40 board. 4-4835.

4 - ROOM FURNISHED HOUSE. Electric stove, refrigerator. From July 1 to August 15. $20 a week. 4-3234.

TO RENT — DUPLEX, GORDON Head district. Will take baby. Phone 7-1910 after 3 o'clock.

1-BEDROOM DUPLEX NEAR BEACON Hill Park for July and August. 3-5872 or 4-0284.

SEMI-FURNISHED HOUSE AVAILable, July 1. Phone 3-0749.

ANYTHING
You don't need! buy it for cash through classified ads.

132 HOUSES TO RENT FURNISHED

MONTREAL TRUST CO.
1114 GOVERNMENT STREET
3-5135

Fully furnished house for rent from July 1st to January 1st. Two bedrooms, living room, dining room and kitchen with electric stove and refrigerator. Full basement, hot air furnace, drive-in garage. Linen and dishes if necessary. No children under 12 years. Rent $115.

133 HOUSES TO RENT UNFURNISHED

IDEAL FOR BUSINESS OR REtired couple. Uninterrupted view over Oak Bay. Small house, 2 bedrooms, delightful garden. Convenient location. $100 monthly on lease. No garage. F. R. Cabelda Ltd. 3-7174.

[illegible] 3 bedrooms, living room, dining room, kitchen, utility room and full basement. Automatic coal stoker partly furnished. Automatic stove and refrigerator. 30-minute bus service. Available July 1. $100. 4-3828.

NEW 3-BEDROOM HOME, CLOSE to Margaret Jenkins School. Automatic oil, hardwood throughout, $100 per month. Available June 1 on 12-month lease. Victoria Press, Box 322.

128 SUPERIOR, OLDER-TYPE house. Vacant. $55 per month. Pemberton Holmes Ltd., 1002 Government St. 4-8124.

BRENTWOOD WATERFRONT
Very comfortable spacious home. 10 months' lease. Please phone Keating 130-X.

THREE-ROOM DUPLEX, $45 month. Children welcome. Permanent tenants preferred. West Saanich Auto Court, 3080 West Saanich Road.

LOWER DUPLEX OF 3 ROOMS and bathroom. Available now. Situated on Grant St. and near Cook. $45 per month. 4-6855 or 4-6564.

708 PHYLLIS, TWO BEDROOMS, view, $65; 877 Oliver, three bedrooms, $70. Henderson & Company, 1121 Blanshard Street. 3-4161.

FIVE-ROOM HOUSE, WIRED FOR electric stove, garage, $75 month. 2816 Irma. 2-8324.

ATTRACTIVE, SPACIOUS TWO-bedroom bungalow. No basement. $80 per month. 2-3044.

VACANT — 7-BEDROOM, 3-ROOM house at 1314 Pinkerton. 3 furnished rooms in basement. $85. 9-8343.

1-ROOM NEW MODERN DUPLEX Langford district, $55. 8-2532.

2-BEDROOM HOUSE, $70. JUNE 15. 112 Croft. 5-1643.

DUPLEX, 1077 DAVIE STREET. Oil heat, water, $70. 9-3852.

2 THREE-ROOM SIDE-BY-SIDE duplexes, $40, $50. Phone 3-7964.

SIDE DUPLEX, 3 BEDROOMS, stove, $65 monthly. 5-3201.

ELEVEN -

150 HOUSES FOR SALE

TOWN & COUNTRY HOMES LTD.
1923 Quadra St.
Phone 2-7276
Member Victoria Real Estate Board

REDUCED FROM $1500 TO $1000 DOWN
Buys this three-bedroom home with basement, hot air furnace, drive-in garage, bright, spacious rooms, secluded, high location in High Quadra. Lovely garden and lawns, ideal family home. Price $7500
Call Mr. Ludlow 3-5181, or Mr. Blake 2-8119.

OAK BAY
Close to Estevan Centre
Double Plumbing
Five room bungalow plus large finished rumpus room, oak floors, family-sized dining room, living room, modern kitchen, two large bright bedrooms, hot water oil heated. Grounds are beautiful. Two-car garage. The home is in excellent condition. Full price $18,500
Contact Harold Ware, eves. 2-1461.

COSY, CLEAN COMFORT
OAK BAY BORDER
$9500 FULL PRICE
FOR THIS BEAUTIFUL MODERN TWO-BEDROOM STUCCO BUNGALOW IN EXCELLENT CONDITION. LOW IN ASSESSMENT AND CLOSE TO BUS ON SEWER AND CLOSE TO BUS STOPS AND SCHOOLS. ELECTRIC HEATING WITH INDIVIDUAL THERMOSTATS FOR EACH ROOM. LOVELY CORNER GARDEN LOT. SEPARATE GARAGE. TERMS ARRANGED.
Call GEORGE THORNELOE, 7-2771

CITY FAMILY HOME and BASEMENT SUITE
$7500 FULL PRICE OPPORTUNITY HERE FOR FAMILY HOME AND INCOME. THREE BEDROOMS AND BATHROOM UPSTAIRS. LIVING ROOM, DINING ROOM, KITCHEN, BATHROOM AND ONE BEDROOM ON MAIN FLOOR. COMFORTABLE SUITE WITH PLUMBING IN BASEMENT. GOOD GARDEN LOT WITH FRUIT TREES. BUS AT DOOR. STORES AND SCHOOLS CLOSE.
Call GEORGE THORNELOE, 7-2771

PEMBERTON HOLMES, Ltd.
ESTABLISHED 1887
1003 GOVERNMENT ST. 4-8134

OPEN HOUSE
TO MILE POINT
5060 LOCKEHAVEN
WED., JUNE 12
2-4 and 7-9
Very attractive well-built 3-room bungalow plus utility room. SEA VIEW, lovely garden, fish pond, 1-CAR GARAGE. WALK-IN DEEP FREEZE (Servel) Refrigerator. OFFERS INVITED. Priced to sell on terms $25,000
Mr. Hepburn, 4-8124; eves., 3-7039

ESQUIMALT
3 BEDROOMS PLUS SEA VIEW
Six-room bungalow, 5 years old, large living room 27x13, cabinet kitchen, dining space, 3 nice size bedrooms. Colored 4-piece Pembroke bath and vanity. Full high basement. Oil-O-Matic hot water heat. Plus a beautiful finished three-room suite with Pembroke bath, own entrance. Separate matching garage. N.H.A. 4½% mortgage. Full price only $17,500
To view call Jack Brown, 4-8124; eves., 4-6938

BRAEFOOT
Attractive bungalow, two bedrooms, living room 18x22, with fireplace, kitchen, dining space, sunny high location, pleasing view, sunny western exposure, landscaped grounds, automatic oil heat. Attached garage. Delightfully suited for professional or retired couple. Frigidaire electric ranger, Rendix washer, TV aerial, garden tools included, complete $14,750
L. J. Coitts, 4-8124; eves., 3-6346

MOUNT TOLMIE
$2,950 DOWN
IMMACULATE TWO-YEAR-OLD FIVE-ROOM STUCCO BUNGALOW ON A QUIET SIDE STREET. OAK FLOORS THROUGHOUT. BRIGHT KITCHEN WITH NATURAL FINISH CABINET WORK. 5½% MORTGAGE REPAYABLE $70 PER MONTH INCLUDING TAXES. WHY NOT INSPECT THIS INSTEAD OF READING A LONG AD?
Please call E. S. Jones, 4-8124; Eves. 3-3293
FULL PRICE $11,500

SPICK AND SPAN
JUBILEE AREA
TERMS
A pleasure to show is this 4-room, stucco bungalow on paved street and close to good bus service. Inside and outside in spotless condition. Living room with fireplace, 2 bedrooms and spacious kitchen. Oil range is included. If you have $2,500 down payment, good terms can be arranged on a full price of only $6950
R. V. Casellon, 4-8124; eves., 2-8464

QUIET! SECLUSION! COMFORT! IMMEDIATE POSSESSION
Most attractive cedar siding bungalow of 4 rooms plus 4 years old. Bright living room with attractive fireplace and hand-picked birch panelled walls, every one different. Cosy dining area, the kitchen is a housewife's dream with cupboards for everything, wired for electric range. 2 large bedrooms, built-in features, gleaming hardwood floors, 4-piece bathroom, tiled vanity, utility and tub, forced hot-air heat, carport and storage room. Lot 80x120. Beautiful, well-kept, garden and lawn, in a quiet area. Some terms arranged. Full price only $9000
W. Woodley, 4-8124; eves., 4-3016

NEW LISTINGS YOUR FAVORITE STREET?

Doyle Street	Duplex	$24,100
Foul Bay	Duplex	12,500
Iona Drive	Triplex	12,500
Iona Drive	5½ Rooms	14,700
Wilkins	Duplex	16,000
Cadillac	6 Rooms	9,500
Newport	6 Rooms	18,000
McKillop	16 Rooms	40,000
Alexander	6 Rooms	16,700
St. David	8 Rooms	16,800
Calumet	4 Rooms	9,000
Richardson	Triplex	11,000

Please phone for further details, 4-8124

CHANCE OF A LIFETIME
PRICE $8750
Ken Sturgeon, 3-7278 or 7-1860

EXTRAORDINARY
This home was made in order for a retired couple or a small family. The home was originally built for a doctor and is in wonderful condition throughout. The combination living room and dining room has oak floors, panelled walls, built-in china cabinet, beamed ceilings, open granite fireplace. The kitchen is equipped with electric stove, refrigerator, tiled sink, an upholstered breakfast nook with the walls finished in mahogany, also loads of wonderful cupboards. There is an elaborate three-piece bathroom with vanity and all tiled. The bedroom has a large walk-in cupboard. Off of the kitchen there is a nice size sunroom which is all glassed in and also a built-in dining table. The basement floor is completely tiled and has a separate toilet, shower, one large bedroom and a Westinghouse Laundromat which is included. The heating unit is oil hot-water. The grounds are fully landscaped even to a fish pool in the back yard and a regular park setting. This home will not last long as there is only one of its kind. $11,900
To View, Full price
With terms considered. Please call Howard Blake 2-6719 or Bill Ladlow 2-8181.

HEISTERMAN
CLOSE IN
Good family home of six rooms on one floor with full basement, piped heating, extra toilet, drive-in garage. Three bedrooms, one with fireplace and unfinished attic for more space. Good size lot, several fruit trees. Owner transferred. This home is priced to sell quickly. $2,000 down to handle balance $75 month. $7500
Full price
Call Mr. Hamilton 3-4181; Eves. 7-1355

GORDON HEAD
MODERN RANCHER
Vacant and ready to move in, this home occupied less than a year and in perfect shape. On a quiet street in fine view location, three bedrooms, living room, raised fireplace, beautiful kitchen with dining area, utility off kitchen, car port, automatic oil heating. Offers wanted for immediate sale. Asking price $11,900
Call Mr. Hamilton 3-4181; Eves. 7-1355

20 BUSHBY STREET
With a sea view and situated in a well-kept garden, a delightful family residence in best of condition and comprising of living room, dining room, den, four bedrooms, bath, and kitchen wired for electric range. Full basement with hot-air furnace, separate garage in garden. Taxes $173.75. Price $9750
(Terms can be arranged)
C. J. Harrington, 3-4181; Eves. 3-5040

HEISTERMAN & CO.
(Established 1892)
1191 Blanshard Street 3-4181

3-BEDROOM — STUCCO
Ideal family home with cabinet kitchen. Close to school, stores and hospital. Asking price $8,000.
Mr. Brown, Eves. 1-4263
Bayne & Teder Agencies, 3-1121
766 Fort St.

B.C. LAND
& Investment Agency Ltd.
OUR 94TH YEAR IN REAL ESTATE

OAK BAY
AMONGST THE OAKS
New Split Level
Living Room, Dining Room, Family Room
3 Bedrooms
2 Bath Plumbing
Space for Rumpus Room
Extra Roughed-in Plumbing.
Automatic Oil Heat
2 Car Accommodation
Price $21,500
Call Mr. Hope, 4-4115, eves. 3-6924

JAMES BAY
This smart stucco bungalow is in a good location, fully insulated, and has a fine garden. Consists of living room with beautiful fireplace, dining area, 2 bedrooms, kitchen with combination gas and coal stove included, 4-piece bath, hot-water heating, basement space. Excellent value at $7600
with terms.
Call Mr. J. Mackenzie, 4-4115; eves., 2-4241

FAIRFIELD NEAR SEA
Very nice 6-room stucco bungalow in fine condition. Through hall, large living room, guest size dining room, cabinet kitchen, eating space, utility room, the oak floors in main rooms, full high basement, hot-water furnace, garage, copper pipes, copper tank, Duroid roof. Good garden, some fruit trees. Terms arranged and small fruits. Price $12,600
PROSPECT LAKE
Lovely waterfront property nearly an acre, pretty 2-room bungalow, bathroom, wide veranda, guest house, garage, boathouse, oil-heated. All in fine shape. Definitely a lovely property. 5014 Echo Drive. Drive out and have a look. Price $7850
Call Mr. C. R. V. Bagshawe, 4-4115; eves., 3-1602

OAK BAY
An excellent family home situated close to the beach and schools. This home has just been newly decorated and is in wonderful condition. Entrance hall, large living room 14x22, both attractive with matching fireplaces and teak floors, family-size dining room 14x14, good kitchen with built-in nook, all this on the main floor. Six porch, through hall, three large and two smaller bedrooms with fresh tinted cupboards up, with cement basement, automatic hot-water heating system. Price $14,750
To view, please call Miss Ramsay, 4-4115; eves. 4-2867.

SUPERIOR HOME
DEWDNEY AREA
Den and Rumpus!
A super-bungalow to suit a family or couple! Entrance and through hall to large living room and dining room, all beautiful light panelling, very attractive and cosy den with fireplace, many built-ins (or could be extra bedroom); smart 4-piece tile bathroom with vanity dresser and mirror; 2 bedrooms, work-saving kitchen with nook and utility room; all on main floor. Downstairs is a 30-foot rumpus room with bar and fireplace, extra toilet and shower, oil hot air heating. Separate double garage, sheltered Bar-B-Q, trees and pretty garden. There are not many modern homes of this type with the step down rumpus and 3 fireplaces on the market today. Possession July 1. Full Price $19,500
Exclusive Listing
Please ask for Mr. W. G. Cameron, 4-4115; eves. 3-0617

THE B.C. LAND
& Investment Agency Ltd.
922 Government Street 4-4115
Member Real Estate Board of Victoria

K & S
BEACON HILL PARK AREA
Lovely 3-bedroom family home. Built living room with fireplace, 14x14 dining room. Nice size kitchen with nook. Good size bedrooms. Full basement. Garage. Nicely landscaped grounds. Handy parkdown town and all facilities.
FULL PRICE, ONLY $14,700
with terms
4-4127—Mr. Daykin—3-6558

1½-STORY TUDOR
$16,500
GORDON HEAD AREA
An architectural beauty with delightful stucco and darkened timber effects. One acre fine oaks, lawns, ornamental shrubs, level land. Big living room with a family dining room, kitchen, breakfast room, two bedrooms, bath—down. Up, six two bedrooms. Basement. Two garages. Cosy den with fireplace. Six years old. Terms to suit.
4-4127 Mr. Nichols 3-3089
4-4127 Mr. Vallance 3-1017

RUMPUS ROOM PLUS DEN OAK BAY
Attractive family home in beautiful setting of trees and lawns. Entrance hall with sunken ivory living room, 20x15 view of sea and mountains. Dining room, 12x13 — 3-in with fireplace, bedroom and bathroom. Kitchen wired. Open stairway to two bedrooms and 4-piece bathroom. Rumpus room with electric fireplace in basement. Hot-water heating. View by appointment only.
PRICE $23,200
4-4127 Mrs. Harvey 4-5169

KER & STEPHENSON LTD.
(Member Multiple Listing Bureau)
869 GOVERNMENT STREET

TAYLOR SPITTAL
1210 Broad Street 4-9308

REVENUE HIGH LOCATION
Solid type revenue home, 4½ rooms. Bath for owner, 3 rooms and bath up. Rented, separate entrances and meters. Each heat own suite $7500
Mr. Taylor or Mr. Mayne, 4-9308. Eves. 4-8903 or 3-8976.

HILLSIDE SPOTLESS
Well constructed, 4-room, 7-year-old stucco bungalow, with extra basement room. Living room with fireplace, large cabinet kitchen, dining space, 2 bedrooms, full basement, hot-air piped heat, nice vegetable garden. Near bus. $3,700 will handle. $10,700
Full Price
Mr. Taylor, 4-9308; Eves. 4-5903

SEA SHORE HOUSE
And six acres farms south with gier and float that will accommodate boats up to five-foot draught at any tide. Small completely sheltered beach where crabs, clams, oysters can be gathered and children can swim in safety. House has three bedrooms, tiled Swedish fireplace in living room, basement fireplace in utility room, sun deck completely secluded. $25,000 cash. Curtis Point, opposite Shoal Harbour. G. L. O. Pope, phone Sidney 126-X.

HERE IS YOUR OPPORTUNITY!
Charming 4-bedroom home on 12 acres. Large living room, 2 full baths on best 3 years old. Prospect Lake. Phone 9-2276.

Rita Del Mar's
Daily Astrology
TUESDAY, JUNE 11

Today's quotation: "The power that is supported by force alone will have cause often to tremble."
—Kossuth.

Tuesday for everyone: Make this a quiet day. Sidestep a tendency toward opposition, frictions, delays, sadness. Don't be extravagant or overindulgent with those who invite your sympathy. Be secretive about private affairs.

Look for Your Birthdate and Birthsign Below.

March 21 to April 19 (Aries)—Don't rely too heavily on what those about you say. Double-check your judgment.

April 20 to May 20 (Taurus)—Others may be having financial difficulties, but don't you do all the paying.

May 21 to June 20 (Gemini)—Those about you are apt not to be very co-operative. Don't rely on them.

June 21 to July 22 (Cancer)—You are part of difficulties of friends or others. Fulfill your own obligations.

July 23 to Aug. 22 (Leo)—Hindrances to leisure time are likely to be experienced. Take no chances.

Aug. 23 to Sept. 22 (Virgo)—Sidestep difficulties with sensitive folks or with those in the family and domestic scene.

Sept. 23 to Oct. 22 (Libra)—Go slow where understandings, journeys are concerned. Accent teamwork if at all possible.

Oct. 23 to Nov. 21 (Scorpio)—Plan for the day on the basis of your financial setup. Don't overextend yourself.

Nov. 22 to Dec. 21 (Sagittarius)—You should strive for a more poised attitude. Put yourself out to be agreeable.

Dec. 22 to Jan. 19 (Capricorn)—Have no part of matters which are not out in the open. Seek some extra rest, light relaxation.

Jan. 20 to Feb. 18 (Aquarius)—Shy away from matters which could get you involved in negative social or financial situations.

Feb. 19 to March 20 (Pisces) Be ready to shoulder your share of the parental burden. Use tact with higher-ups.

Planning ahead—Good for entertaining, sociability, etc.: June 20, 21, 27, 28; July 1, 3.

(Released by Consolidated News Features, Inc.)

150 HOUSES FOR SALE

WESTERN
HOMES LTD.
611 YATES STREET
$950 DOWN!! ROYAL OAK!! ¾ ACRE!!
Built 8 years ago, interior consists of spacious living room with Heatilator fireplace, large all-electric cabinet kitchen, 2 nice bedrooms, tile bathroom with vanity dresser and mirror, 2 bedrooms, work-saving kitchen with nook and utility room, all on main floor. Downstairs is a 30-foot rumpus room with bar and fireplace, extra toilet and shower, oil hot air heating. Separate double garage, sheltered Bar-B-Q, trees and pretty garden. There are not many modern homes of this type with the step down rumpus and 3 fireplaces on the market today. Possession July 1. Full Price $19,500
Exclusive Listing
Please ask for Mr. W. G. Cameron, 4-4115; eves. 3-0617

P. R. BROWN
& SONS LTD. — EST. 1909
1113 Broad Street Phone 8-3438

3533 Saanich Rd.
•EXCLUSIVE
Within the 2½-mile circle and close to bus, schools and shopping. Well constructed older type home has living room with fireplace, 3 bedrooms, bathroom and kitchen with pantry. Full basement, hot-air furnace (piped). Drive-in garage. Price $6950
Please phone A. M. Millar 3-3438 Eves. 7-1027.

OAK BAY NORTH
Four years old, two bedrooms, living room and dining room in bar, four-piece bathroom, well appointed kitchen, nook, utility room off. Full basement, finished bedroom or rumpus room. New Williams oil low pressure furnace. Well landscaped grounds, spotless condition inside and out. Terms. Exclusive. $13,650
Price
A. Lowman, 3-2435; Res. 2-5537

FAMILY HOME CENTRAL LOCATION
You can certainly keep your family contented and comfortable in this well-built stucco semi-bungalow which has a separate dining room, large cabinet kitchen and 3 bedrooms. Full basement, automatic oil furnace, new electric hot water tank, separate garage, nice grounds with fruit trees, shrubs and roses. $10,900
Price
Price will be slightly higher if purchaser offers

LOW DOWN PAYMENT UPLANDS 3-BEDROOM BUNGALOW
First class materials and workmanship this cozy five extra comfortable to make this a home to satisfy the most critical home buyer. Separate dining room, electric cabinet kitchen with utility room just around the corner—so convenient but completely open! Interior extras include Fleet hardware and fixtures, imported glass. Beautiful wood panelling in 3 rooms and hall for a truly exceptional home. See this one at the very reasonable price of $22,000
Please call Mrs. Lorraine Busfield, 3-3435, eves. 3-5460

HAGAR'S
Member Multiple Listing Bureau

OAK BAY SEAFRONT
Home and Income
Here is an opportunity to have your own home on the Beach Drive seafront. Side an entirely separate self-contained modern one-bedroom suite for income. The owner's accommodation consists of entrance hall, living room overlooking the sea, dining room, sunroom, modern kitchen, 4 bedrooms and 2 bathrooms. Basement with automatic oil hot-water heating. Garden sloping down to the sea.
INSPECTION BY APPOINTMENT ONLY. $22,500
Exclusive Agents
A. S. Powell, Anytime 4-0531

OAK BAY
4 BEDROOMS
2 BATHROOMS
With abundance of atmosphere and situated on a quiet street is this very attractive home consisting of entrance hall, large living room and dining room combination with granite fireplace and added beams. Convenient modern kitchen with dining space. Utility room off. Twin-sized bedroom. Bathroom. Upstairs there are three good bedrooms and bathroom. Oil heated and insulated. Quite a secluded back garden. PRICE $18,500
Inspection by appointment only.
Exclusive Agents
Alfred S. Powell, Anytime 4-0531

HAGAR & SWAYNE LTD.
614 Yates Street 4-0631
Member Victoria Real Estate Board

UPLANDS BORDER
Large six-room stucco bungalow built 1948. Through hall, living room 14x19 with fireplace, dining room 12x13. Cabinet kitchen. Bedrooms 14x17, 12x13 and 10x11. Four-piece bathroom. Oak main floors. Garage in basement. Oil-O-Matic heating. If you can manage $8,000 down this is a real buy. Alex Page 4-8094 or 2-1594.

TODAY'S BEST BUY
Attractive stucco bungalow of 4½ rooms, approximately 6 years old. Through hall, living room with Roman tile fireplace, cabinet kitchen, wired for range, full high basement, nice garden and choice district. Priced at only $9,900. Eves. 4-5894.
Bayne & Teder Agencies 3-1121
766 Fort St.

HIGH LOCATION VIEW — FIVE-room stucco bungalow, hot-water heat. Must sell. Owner leaving city. 1336 May Street.

150 HOUSES FOR SALE

C. N. Montague
CO. LTD.
1028 Blanshard at Fort 4-8216
Member Victoria Real Estate Board

OAK BAY SPECIAL
Fully modern stucco bungalow, spacious living room, separate dining room, 3 bedrooms, full basement with automatic hot water heating and drive-in. Beautifully landscaped grounds. This fine home in a choice location is immaculate and in perfect condition. To view by appointment only. Price $14,500
Call B. E. Parritt 4-8218, 4-6152.

JUBILEE-RICHMOND
$2000 DOWN—$6950
Sparkling 7-year-old stucco, oil heat. Kitchen range included. Living room, fireplace, two spacious bedrooms, extra large kitchen and bath. Immaculate condition. Price $6950
Garden planted or near offer.
Mr. Betts 4-9318, 3-3008

STREAMLINER
BRAND NEW RANCHER
3 BEDROOMS
1120 SQUARE FEET
Try Your Down Payment
Full price $10,500
(Open to Offers)
Exclusive, Ruth E. Hutcheson 4-9318, 3-3538

YOU WILL SAY "IT'S A DREAM"
GORDON HEAD — EXCEPTIONALLY well-built, attractive, modernistic. Consists of spacious entrance to the CHARMING LIVING ROOM with raised fireplace, mahogany panelling, French doors opening onto patio; lovely dining room; the kitchen is a LABOR-SAVER. 3 GENEROUS bedrooms, 1½ bathrooms. And you will never see a finer basement, with roughed-in rumous and fireplace. Oil-O-Matic. Landscaped. Carport. $11,000 N.H.A. mortgage at 5%. $79.60 a month including taxes. Full price $21,200
Ruth E. Hutcheson, 4-9318, 3-3538

VIEW ROYAL RETIREMENT
LIVING ROOM, 30x16, lovely fireplace, picture windows, large bright dining room, very attractive ELECTRIC RANGE INCLUDED. BED-SITTING ROOM WITH FIREPLACE. Full high basement, drive-in basement, roughed-in extra plumbing. Landscaped garden. Very quiet. Taxes just $85. Full price $12,600
(open to offers)
Ruth E. Hutcheson, 4-9318, 3-3538

$3000 DOWN
FULLY FURNISHED
UNIVERSITY AREA. Modern stucco ex-four rooms and utility. $2,500 WORTH OF FURNISHINGS IN NEAR NEW CONDITION INCLUDES LARGE ELECTRIC RANGE, AUTOMATIC DEFROSTOR REFRIGERATOR, automatic hot water. Cement basement. Lot 55x134. Taxes $110. $10,300
Price
Charles Giddy 4-9318, 4-3860.

WHITTOME'S
Established 1892
TREES
$2500 DOWN
3 BEDROOMS
Oil-O-Matic
MT. 3503. Modern semi-bungalow in lovely condition throughout. Full basement and rumpus room. Fenced parking with lane. Close to bus, schools and all conveniences close. Asking $2,500 down and $10,950 price reduced to $10,950
Good buying here. Please call Mr. Drew 2-4295. Res. 2-4986.

OAK BAY
$2000 DOWN
5-year-old stucco bungalow in spotless state of decoration, close to Windsor Park on quiet street. Nice right in and relax. EASY 4½% mortgage. Three bedrooms, living room with fireplace, good-size dining room with French doors leading to cement patio. Automatic oil heat. No basement BUT there is a very spacious utility room and good storage space under the house. For a LARGE DOWN PAYMENT A CONSIDERABLE REDUCTION IN PRICE will be allowed but you can buy this now for ONLY $2,000 DOWN at the PRICE of $12,000
GUY MEUFFELE, 2-4255 anytime; Res. 2-7829

CLOSE IN
CLOSE TO PARK
Stucco bungalow in best of condition. Living room 16'x20', dining room 10'x20' oak floors. Two bedrooms and den. Kitchen wired for range. Full basement with extra rooms and plumbing. Good garden with fruit trees, shrubs and flowers. $11,950
Full Price
To see this, call D. Fraser, 2-4205 Res. 9-3236

HALF-ACRE
2-BEDROOM GEM
OIL HEAT, BASEMENT
$3000 DOWN—$12,950
3950 BLENKINSOP
To view call Roy Harris 3-6259. FULL PRICE $12,950
J. H. WHITTOME & CO. LTD.
1218 Broad Street 3-4255 anytime
Member Multiple Listing Bureau

DICKIE & CO.
REALTY & INSURANCE
833 Fort Street, 3-4312
Eves. 2-3646, 3-6501

SECLUDED BUNGALOW
$1750 CASH
Five large rooms with through hall, full high basement, drive-in garage. Duroid roof, trees, fruit shrubs, GARDEN, close to bus and stores. INCLUDES OIL RANGE. Full Price Only $7600

RETIRE IN CLOVER!
$2250 CASH
GLEAMING STUCCO 4½-room bungalow with 30-foot living room (lovely fireplace), 2 larger bedrooms and large kitchen with dining area. You'll be proud of this tastefully decorated spotless home. 4½% mortgage for $9,000, with payments of $32, principal, interest and taxes. Full Price ONLY $6950

GLEAMING WHITE STUCCO OIL-O-MATIC
Only $2,000 cash to handle this lovely modern, 3-room bungalow, with through hall, oak floors, fireplace, L-shaped living-dining room and cabinet kitchen with BREAKFAST AREA. 2 lovely large bedrooms—ample closets. Full basement. OIL FURNACE. Laundry tray. EXTRA SLEEPING AREA. Lovely setting amid trees, grass, fruit. Owner departing. Full price $10,700
reduced to
Wess Dickie, 3-4312; eves., 3-3646

4½% NHA MORTGAGE AT $48 monthly. Six-year-old five-room house. Beautiful living room with fireplace, two bedrooms, four-piece bathroom. Large cabinet kitchen with dining space, wired for electric range. Full basement with extra bedroom. Hot air furnace. Low taxes. Dean Heights district. Cash to mortgage $6,000. Full price $10,750. No agents please. Victoria Press, Box 306.

SHAWNIGAN LAKE
3-room summer cottage, partly furnished, 4 bus. Consisting of living room, 1 bedroom, kitchen, outside toilet. Well and covered chimney. $750 down. Price $2,750
LOT FOR SALE
Mayfair Drive 65x145 $1,800
Mr. Cokes
THE ROYAL TRUST COMPANY
1205 Government Street 3-4138
Evenings, 2-6752

URGENT
Five-room bungalow in Oak Bay for cash clients, basement preferred and secluded garden, up to $12,000. Phone Mrs. Bothings, 2-5104 anytime. Hicks Realty Ltd.

150 HOUSES FOR SALE

FRANK MARTIN AGENCIES
2134 BLANSHARD STREET

VIEW ROYAL
$1000 DOWN
This will go QUICKLY. 2 bedrooms, Oil-O-Matic heat, cabinet kitchen, new and ready to move in to. FULL PRICE $8850

VIEW OF THE OLYMPICS FROM OAK BAY
Makes this beautifully landscaped well planned, well located house the best in Victoria. The interior features the 3 bedrooms with large closets are bright and roomy adjoining a wide central hall leading off to a spacious living room and dining room. An array of 30'er meets you as you look out large picture windows. A lovely cabinet kitchen with eating space can't help but give mother an air of freedom, gleaming oak floors and partially finished room in full basement makes this one just would be proud to own. Reasonably priced $16,500
For viewing call Ken Jensen, Office 3-1513, 3-3148
or Frank Martin, Home 3-3009

OAK BAY
SOUTH OF THE AVENUE
Large Living Room
Family-size Dining Room
Lovely Kitchen with Eating space
Utility Room, 3 Large Bedrooms
Extra Bedroom in Full High Basement
Oak Floors, Oil Heat, Landscaped Grounds
EXCLUSIVE
$15,000 - Terms
Call Chas. Bolden Home 3-0609
Office 3-1513, 3-3148

ONLY $1500 DOWN
OWNER TRANSFERRED
MUST SELL
Lovely 3-bedroom stucco bungalow with basement, garage and workshop. Situated on large lot, close in transportation, schools and shopping. FULL PRICE ONLY $8300
Call Tom Mullen, Home 9-3672, Office 3-1513, 3-3148

WHITTOME'S
Established 1892
TREES
$2500 DOWN
3 BEDROOMS
Oil-O-Matic
MT. 3503. Modern semi-bungalow in lovely condition throughout. Full basement and rumpus room. Fenced parking with lane. Close to bus, schools and all conveniences close. Asking $2,500 down and $10,950 price reduced to $10,950
Good buying here. Please call Mr. Drew 2-4295. Res. 2-4986.

OAK BAY
$2000 DOWN
5-year-old stucco bungalow in spotless state of decoration, close to Windsor Park on quiet street. Nice right in and relax. EASY 4½% mortgage. Three bedrooms, living room with fireplace, good-size dining room with French doors leading to cement patio. Automatic oil heat. No basement BUT there is a very spacious utility room and good storage space under the house. For a LARGE DOWN PAYMENT A CONSIDERABLE REDUCTION IN PRICE will be allowed but you can buy this now for ONLY $2,000 DOWN at the PRICE of $12,000
GUY MEUFFELE, 2-4255 anytime; Res. 2-7829

CLOSE IN
CLOSE TO PARK
Stucco bungalow in best of condition. Living room 16'x20', dining room 10'x20' oak floors. Two bedrooms and den. Kitchen wired for range. Full basement with extra rooms and plumbing. Good garden with fruit trees, shrubs and flowers. $11,950
Full Price
To see this, call D. Fraser, 2-4205 Res. 9-3236

HALF-ACRE
2-BEDROOM GEM
OIL HEAT, BASEMENT
$3000 DOWN—$12,950
3950 BLENKINSOP
To view call Roy Harris 3-6259. FULL PRICE $12,950
J. H. WHITTOME & CO. LTD.
1218 Broad Street 3-4255 anytime
Member Multiple Listing Bureau

DICKIE & CO.
REALTY & INSURANCE
833 Fort Street, 3-4312
Eves. 2-3646, 3-6501

SECLUDED BUNGALOW
$1750 CASH
Five large rooms with through hall, full high basement, drive-in garage. Duroid roof, trees, fruit shrubs, GARDEN, close to bus and stores. INCLUDES OIL RANGE. Full Price Only $7600

RETIRE IN CLOVER!
$2250 CASH
GLEAMING STUCCO 4½-room bungalow with 30-foot living room (lovely fireplace), 2 larger bedrooms and large kitchen with dining area. You'll be proud of this tastefully decorated spotless home. 4½% mortgage for $9,000, with payments of $32, principal, interest and taxes. Full Price ONLY $6950

GLEAMING WHITE STUCCO OIL-O-MATIC
Only $2,000 cash to handle this lovely modern, 3-room bungalow, with through hall, oak floors, fireplace, L-shaped living-dining room and cabinet kitchen with BREAKFAST AREA. 2 lovely large bedrooms—ample closets. Full basement. OIL FURNACE. Laundry tray. EXTRA SLEEPING AREA. Lovely setting amid trees, grass, fruit. Owner departing. Full price $10,700
reduced to
Wess Dickie, 3-4312; eves., 3-3646

4½% NHA MORTGAGE AT $48 monthly. Six-year-old five-room house. Beautiful living room with fireplace, two bedrooms, four-piece bathroom. Large cabinet kitchen with dining space, wired for electric range. Full basement with extra bedroom. Hot air furnace. Low taxes. Dean Heights district. Cash to mortgage $6,000. Full price $10,750. No agents please. Victoria Press, Box 306.

SHAWNIGAN LAKE
3-room summer cottage, partly furnished, 4 bus. Consisting of living room, 1 bedroom, kitchen, outside toilet. Well and covered chimney. $750 down. Price $2,750
LOT FOR SALE
Mayfair Drive 65x145 $1,800
Mr. Cokes
THE ROYAL TRUST COMPANY
1205 Government Street 3-4138
Evenings, 2-6752

URGENT
Five-room bungalow in Oak Bay for cash clients, basement preferred and secluded garden, up to $12,000. Phone Mrs. Bothings, 2-5104 anytime. Hicks Realty Ltd.

150 HOUSES FOR SALE

BROWN BROS.
AGENCIES LTD.
1125 BLANSHARD ST.
Member Real Estate Board
Member Multiple Listing Bureau

$1500 DOWN
6 ROOMS CLOSE IN
2 BEDROOMS
FULL BASEMENT
Balance $75 per month. $6500
Full Price
John Tisdale, 3-1183 or Res. 9-4149

ESQUIMALT BY THE SEA
3-BEDROOM STUCCO HOME
Beautifully built family home only 17 years old and contains large living room, family dining room, modern electric cabinet kitchen, wired for range. Broadlit dryer, etc. Three bedrooms down and two bedrooms up in finished attic. Four-piece bath. Full high basement with extra plumbing and drive-in garage. OIL HOT WATER HEAT. Views of the sea and the Olympics. OWNER TRANSFERRED. Full Price $12,700
Mr. Clarke or Mr. McDonald, 3-1183. Res. 9-3607 or 7-3118 until 9 p.m.

BEAUTIFUL COUNTRY RESIDENCE OVERLOOKING ELK LAKE
Three-bedroom bungalow only eight years old in immaculate condition throughout, has excellent living room with fireplace, electric cabinet kitchen, dining area, four-piece bath and large utility wired for Renbix and dryer. Oak floors and auto-oil package heat. Large carport. Greenhouse. Situated on half-acre of nicely landscaped grounds at the low price of $13,650
EXCLUSIVE
Mr. Clarke or Mr. McDonald, 3-1183 Res. 9-3607 or 7-3118 until 9 p.m.

DRIVE BY
90 BURNSIDE WEST
$1000 DOWN
3-Bedroom Bungalow
Exceptional $6350
buy at
Mr. Clarke or Mr. McDonald, 3-1183 Res. 9-3607 or 7-3118 until 9 p.m.

OAK BAY
Attractive five-room stucco bungalow situated on Hampshire Street, handy to Estevan shopping centre, bus, etc. Living room 18x16, dinette, cabinet kitchen, two bright bedrooms. Full cement basement, with drive-in garage. Well-planted garden lot with secluded backyard. Owner leaving Victoria requires at least $5,000 down payment, and price asked $11,650
is
EXCLUSIVE
Mr. Hill, 3-1183, or Res. 9-7565

SWINERTON'S
(Established 1890)
620 BROUGHTON ST. 3-7181

OPEN FOR INSPECTION
WEDNESDAY, 2-5 P.M.
2518 FERNWOOD RD.
In excellent condition inside and out, 3-room bungalow plus extra room in basement. Oil furnace, separate garage. Very nice lot on boulevarded street. About $2,000 down, balance as rent.
A bargain at $7950
For preview phone Mr. Craw 3-7181; Res. 2-6775

OAK BAY
Immediate Possession
Modern 5-room bungalow on a quiet street near Windsor Park. Large living room, separate dining room, oak floors throughout. New oil furnace, drive-in garage. There is also a completely furnished suite in the basement. Delightful enclosed garden. Excellent buying at (terms) $12,400
Mr. Holland 3-7181; Res. 4-7659.

JAMES BAY
Near Parliament Bldgs.
Five spacious rooms and a concealed stair in a large finished room in the attic, ideal room for another, fireplace, modern kitchen and bathroom, nicely decorated and immaculately clean, attached garage. Hurry for this, it won't last long. $6600
at terms
Mr. Easton, 3-7181; res., 3-4901

FAIRFIELD FAMILY HOME
Superior home on Wellington Street within sight and smell of the ocean. Entrance hall, living room 17'x15', with attractive fireplace, dining room, hardwood floors, spacious kitchen handsome wide stairway to 3 large bedrooms and 3-piece bathroom, full basement with oil hot-water heating, house immaculate throughout. Utility drive and double garage. Price includes oil range, Venetian blinds $11,750
Exclusive
Mr. Cox, 3-7181; res., 3-3814

F. N. Cabeldu
1312 Broad Street 3-7176
(Member Multiple Listing Bureau)

VICTORIA AT ITS BEST
Up high and off the beaten track this modern shake-roofed Tudor home is located on perhaps the most charming avenue in Victoria, where you can enjoy the vistas of sea, islands and mountains. Large living room with fireplace, patio, verandah, den, kitchen with nook, utility room, entrance and through hall, powder room, attractive open stairway, three very fine bedrooms, two bathrooms, sun deck. Good basement, oil hot-water heating. Attractive garden. The complete property is in excellent shape and well worth your immediate inspection.
Price $25,000
James R. L. Burridge.

$12,200—Modern, very attractive five-room home with through hall, home full basement, packaged oil air conditioning heating unit. Few steps to golf, double garage, double lot. Taxes $167.

$19,500—A beauty spot, lawn, miniature lake evergreens, modern home, double plumbing. Hot water oil-heat large living-room, two or four bedrooms, or as suite as revenue. Driveway, double garage. Must be seen

$17,900—Qualicum — Modern seven-room home, garage, one acre. Driveway, lawn, hedge, tennis court. Another must. Call P. Marroni 3-7174, eves. 4-6625

NEWPORT AVENUE
Especially well-built and well-kept house with established garden in lawns and flowers, close to the beach, stores and bus. It has a generous entrance hall, a large living room and small den, both with fireplaces. Full-size dining room, kitchen and nice breakfast nook, 3 bedrooms and bathroom, oil heat and separate garage. Moderate taxes $18,500
Call Mr. H. W. Blankinship

OAK BAY DUPLEX
Close to Schools
An excellent Oak Bay duplex, close to schools, bus and stores. Two good suites with the upstairs suite completely furnished. Both suites have plenty of space plus full basement with extra rooms and excellent heating system. Phone J. B. Lax 4-7146 days, 9-2251 eves. Island Investment Co., Ltd.

FOR SALE, 575 BAKER ST., APproximately 1,300 sq. ft., 3 bedrooms, 4-piece bath with vanity, cabinet kitchen with oven, refrigerator and stove. Large dining and living room. Finished rumpus room with fireplace. Basement garage close to school and bus. Asking $14,700.

FOR SALE BY OWNER, NEW 2-bedroom bungalow. In 3-mile circle, on bus line. Completed in 1956. Lot 55x117, on quiet street. Oil-O-Matic heat, through hall, modern cabinet kitchen,

150 HOUSES FOR SALE

NORTHWESTERN SECURITIES
of Victoria Ltd
631 YATES AT BROAD 4-8034

SECLUSION WITH VIEW
$2900 DOWN

BEAUTIFUL HOME SPOTLESS THROUGHOUT. THREE BEDROOMS LOVELY LIVING AND DINING ROOMS MODERN KITCHEN WITH DINING NOOK AND PANORAMIC VIEWS FULL BASEMENT INCLUDING LARGE TV OR RUMPUS ROOM OIL-O-MATIC HEAT DELIGHTFUL GARDEN WITH COZY SECLUDED SWIMMING POOL DOUBLE GARAGE FULL PRICE ONLY $19,500
MR. EDWARDS 8-4-7 EVENINGS FOR PERMISSION TO VIEW OR 4-8034 EXCLUSIVE LISTING

TUDOR ROAD DELIGHTFUL APPEARANCE

Rarely do we have the opportunity of offering a modern, 3-BEDROOM MODERN HOME in this sought-after location. Semi-secluded and one-step out. Will fit an attractive design this 6-month-old bungalow features an exceptionally large living room with open fireplace, a delightful cabinet kitchen, full basement with "nearly finished" rumpus room. Automatic oil heating, basement garage. You will like the way the garden is done too. Owner leaving Victoria, will sell on good terms. $10,900 buys more than a glance. $15,900
Full price
Call at once. L. E. Kirk, 4-8054, Res. 3-2978

OAK BAY
4 BEDROOMS
OIL-O-MATIC

New listing of a lovely stucco semi-bungalow near Windsor Park—living room with fireplace, dining room, large cabinet kitchen, 3 bedrooms and 4-piece bath. 2 tinted bedrooms up, enclosed stairway. Oil-O-Matic heat. Drive-in garage. $12,600
Price with terms
Owner moving to Vancouver. Phone now. Please call Mrs. Johnston, 4-8054; eves. 2-5652.

CLOSE TO BEACH
NEAR TO PARK

And close to all conveniences in the desirable Gonzales area is this delightful 5-room bungalow on a lot 90 feet wide. The entire property is spotless. Has a full opened basement fully finished with automatic heating and drive-in garage. It's a delight to show this gleaming electric kitchen and all the many extras that went into the construction of this home. The owner is leaving and the reduced price for an immediate possession date sale is $11,950
See this today. Call George R. Chan, 2-9416, 4-8054

SNAP
EXCLUSIVE
2730 ASQUITH STREET

There is still hope OWNER TRANSFERRED TO HOPE, B.C. PRICE REDUCED $500 for quick sale. You as purchaser may assume $8,000 N.H.A. LOAN AT 131 MONTH P.I. 5¼% (1 year 18 months old). Taxes $214.92 LESS REBATE FROM PROVINCIAL GOVERNMENT of $28 You only $186.92. This is a lovely home situated high and dry. Choice setting in the oaks. Large living room. Lookaside dining room. Large electric kitchen. 2 large bedrooms. Basement room finished in knotty pine. Automatic oil heating. Separate garage. $11,800
Easy terms. Price
PHONE ROY K. HILLS, 4-8054 or Res. 2-6918 anytime.

TRANSPORTATION
AT YOUR DOOR

Two bedrooms with extra room in basement. Nice living, dining and kitchen. Full cement basement. Drive-in garage. Oil-O-Matic heat. Pleasant east work Garden within one mile of city centre. Three years old. Some terms. $11,500
Full Price
E. A. Macfadyen, 2-8746 or 4-8054

ANOTHER
DUPLEX
$2800 DOWN

Here is a duplex that has room for a family to live with 2 or 3 bedrooms in the main suite. Lovely living room with a beautiful granite fireplace. Large attractive electric kitchen with an island nook. The self-contained suite has three rooms with a possible fourth. Full basement. Automatic oil heat. Situated on a lovely tree lined street with a water view. Full price $11,500
Please call Mrs. Doberla, 4-8054, res. 2-1988.

3 D's
Delightful Location
Desirable Price
Distinctive
Construction

Picture windows in expansive living room and master bedroom. Beautiful bright kitchen with many unusual cupboards, so-and bedroom large, 4-piece bath, utility and furnace room. Attached garage. Oil perimeter heat. $11,300
Price
With good terms
Please call Mrs. R. Boultes, 4-8054, 2-2769.

FAIRFIELD

FOR COMFORTABLE LIVING THIS IS HARD TO BEAT. OLDER TYPE 3-BEDROOM HOME ON WELLINGTON. FULL DINING, KITCHEN, FULL BASEMENT AND GARAGE. REWIRED THROUGHOUT. YOURS FOR $2,000 DOWN AND $70 MONTHLY. $10,000
FULL PRICE
E. A. MACPADYEN, 2-8746 OR 4-8054

3 BEDROOMS
IMMEDIATE
POSSESSION

TERMS MUST SELL. Owner has moved to interior. Lovely 3-room bungalow, cottage type, basement. Excellent grounds. Move in right away. $6950
City
IVAN PATRICK, 4-8034, res. 2-3043

COSY

White siding bungalow with full basement. Really comfortable and convenient to school, bus and store. Hay five rooms. Could be used as 3 bedrooms. This home is lovely and clean. Please call Mrs. Johnston, 4-8054 or 2-5652.

FOR SALE OR TRADE
32-FT. CABIN CRUISER

Fully fitted. Kitchen, bathroom, sleeping quarters, etc. Chrysler marine fresh water-cooled motor, first class condition. Will trade for year estate, lots or equity in home, or what have you. Value $4500
For further particulars call Len Ledoux, 4-8054

ARE YOU?

Now living in a 3-bedroom home any age and up to 10 miles out of the city and would like a larger home close in? If so please call C. A. James 2-6797 or 4-8054. I may have just the right home for you.

NEW
4-ROOM HOME
SNAP

Situated in Phelps subdivision LANGFORD. On our new highway turn left on MILLSTREAM ROAD. Turn right into PHILLIPS YARD at big sign left side of road. Also my sign on house. PAY $40 PER MONTH. $1,600 cash. $3400
Price is good at
Phone Roy Hills 4-8054, Res. 2-6918

150 HOUSES FOR SALE

RANDALL'S LIMITED

A really fine stucco bungalow, nice living room with fireplace, oak floors, two good bedrooms. Pembroke bathroom. Large cabinet kitchen with fine oil range. Full basement, and drive-in garage. Good landscaped lot. Only $2,500 down and $55 per month, on full price of $9000
For preview, call Mr. Sudbury, 3-1906.

5 SUITES
Steady Rentals

Genuine money-maker. Five-suite conversion; all suites self-contained, with good furniture, refrigerators and ranges. Outstanding for value. $4,500 handles. Owner leaving. Price reduced to $17,800
Phone Mr. Caton 2-4415; Mr. Davis 4-8014

JAMES BAY
$5800

Modern five-room bungalow, nice living room, dinette, two bedrooms, cabinet kitchen, with nice oil stove included. Utility room. No steps to climb. Close on good lot, with separate garage.
Call Mr. Sudbury, 3-1906.

VIEW ROYAL
BEAUTIFUL SEA VIEW

Five-room stucco bungalow, large living room with fireplace, family size dining room. Two large bedrooms. Pembroke bathroom, lovely cabinet electric kitchen, half basement with Oil-O-Matic hot-water heat, attached garage. $11,250
Full price only
Call evenings, Mr. Caton 2-4415.

CADBORO BAY
EXCELLENT LOCATION

Six rooms, nearly new, in a very high, pleasant location. Large living room, three nice bedrooms, full cement basement, separate carport, large garden lot. This home was built under the National Housing Act just over a year ago. Price $14,700
Approximate balance of mortgage $9,500, payable $85 per month, including interest, principal and taxes. Interest rate 5¼%. Put this on your must see list.
Evenings, Mr. Randall, 2-3447.

ESQUIMALT
$1500 DOWN

Semi-bungalow, featuring living room, kitchen, bedroom and utility room down and two bedrooms up. Very nice level grounds. $6950
Taxes $180. Price
Mr. Sudbury, 3-1906,
Mr. Davis, eves. 4-8014

CITY—CLOSE IN
Dandy Home

Stucco bungalow, 8 years old, featuring large electric kitchen, spacious living room, fireplace, family-size dining room, lovely Pembroke bath, two large bright bedrooms, through hall, oak floors. Full basement, oil heat, special room in basement furnished Rendik. Drive-in garage. This is a special at $11,600
Call Mr. Davis, eves. 4-8014
Mr. Caton 9-4415

OWNER TRANSFERED
MUST SELL

Three-year-old stucco bungalow. Three bedrooms. L-shaped living and dining room. Hardwood floors throughout. Full basement with finished rumpus room. Packaer oil heating unit. Drive-in garage. Grounds fenced and in lawn. Close in schools, stores and bus. PRICE $12,400
Call Clare Anderson, Res. 4-6920

OAK BAY
4 OR 5 BEDROOMS

Older-type family home, spacious rooms. Thru-hall plan. Living room 16x24 (fireplace). Guest-size dining room, den with fireplace, second den or extra bedroom. Large kitchen and pantry. Wash room, 2-piece. Four bedrooms up, three twin size. Large 4-piece bathroom, with colored fixtures. Full cement basement, toilet and shower. Oil hot-water heat. Double garage and greenhouse. Good location. Vacant possession. $16,800
PRICE
Call Mr. Carmichael, Res. 4-7308

OAK BAY SOUTH
VACANT POSSESSION

Special value here for someone wanting a neat and clean five-room bungalow. Hardwood floors. Package oil heat. Full basement with a three-room suite, fully furnished. This is item in value, and the price is right.

BUY TODAY—MOVE TOMORROW
For details call Mr. Amos, Res. 4-6606

ALFRED CARMICHAEL & CO. LTD.
1239 Broad St. 4-7341
Member Victoria Real Estate Board

DALBY & CO.
Real Estate and Insurance
1010 Blanshard - 3-6241

OAK BAY

Luxurious 7-room home, nicely designed, excellent construction, with hot water heat. Has large living room, family-size dining room, 3 full-size bedrooms, and cabinet kitchen on main floor. Concealed stairs to one full-size bedroom and one large room that could be used as rumpus room or converted into two bedrooms. Full basement, drive-in garage and pleasant well-kept grounds. Price reduced to sell now $13,650
only
with good terms
Mr. Kemp, 3-8241; eves. 3-3507

Gracious Tudor Home

In a commanding location with woodland view to the sea and passing ships. On two levels with master bedroom, dressing room and attached bathroom a feature. Two other bedrooms, another bathroom and a sundeck with complete privacy. The main floor includes large living room, dining room, den with fireplace, powder room, breakfast room, kitchen and again a sundeck with a view of the islands. Basement and oil hot-water heating. The finest home and location in Victoria for $25,000
And yet within two-mile circle.
Inquiries invited at

The Canada Trust Co.
1130 Government Street.
2-8111 Eves. 4-6048

HAYNES

Close-in city location. Apartment house of three self-contained suites. Each tenant pays for all services including heat. Taxes and water only paid by owner. Rented at $40 each, monthly. One suite now available. Terms. $7900
Price
Please ask for W. Jones
3-6361 evenings.
Arthur E. Haynes Ltd. 730 Fort St.
3-3833

OAK BAY. 4 BEDROOMS. 5-room house with character in good location. Excellent condition. Three fireplaces, double plumbing; 3 large bedrooms up, one double bedroom and den down. Full high basement, hot-water oil furnace. Phone 5-2078 or 2-6321. No agents please.

150 HOUSES FOR SALE

FRASER BISCOE
730 PANDORA AVE. 3-8468
Drive-in Customer Parking

PANORAMA
Ships and Islands
From Your
DREAM KITCHEN
SPLIT LEVEL DINER
Panelled Living Room

This home of the future with picture windows along the whole front of the house is beautifully finished in the ultra modern style. Add three bedrooms and a den besides a full ground level basement and the total floor area is [illegible]

1. You get a better home for yourself and you rent the suite to help you with the monthly payments.
2. As your kiddies become teenagers they need an entertainment area of their own, where they do not interfere with the rest of the family and the family TV. (Our design allows for the removal of a non-bearing wall to create a full-sized playroom.)
3. Later on Mom or Pop may want to come and live with you and then you have the ready-made accommodation.
4. All the time you have the wonderful convenience of a

BUILT-IN
BABY SITTER

Let this legal basement suite help pay your way into your new home. OWNER PARTICIPATION AND A LOW DOWN PAYMENT OR EQUITY IN YOUR PRESENT HOME WILL PROBABLY HANDLE IT.
Your accommodation includes 3 bedrooms, automatic oil heat, living room, dining room, laundry facilities, drive-in garage.
SUITE FOR RENTING $85
Kitchen with dining area, living room, bedroom, 3-piece Pembroke bath, separate entrance.
PRICED FROM $12,000 PLUS LOT
"Terms adjusted to your personal budget."
We have qualified lots in Esquimalt and Glanford's new Willowmere subdivision, and we will be glad to discuss other possible locations with you.
To see a completed home as an example of what we offer, Call Mr. Nadkerney on the weekend at 4-0022.

Douglas Hawkes
Real Estate
612 View Phone 4-7128

JOHN BLAIR LTD.
211 CENTRAL BLDG.

GOING EAST
REDUCED TO SELL
WATERFRONT

Modern 3-room bungalow with full basement, well-landscaped grounds. PANORAMIC VIEWS, private beach. Low down payment, reasonable terms. Books area.
Full price only $11,800
Exclusive listing
Call Arthur C. Agar, 3-3742 or 3-6419 Eves.

CAPITAL CITY
REALTY
650 Cormorant 6-1923

OAK BAY
1926 CRESCENT

Victoria's finest view. Ten large rooms. Strongly built stone house. Three bedrooms. Timkin oil hot-water heat. Breathtaking view of sea and Olympics—1.061 acres with access from three roads. Separate garage, greenhouse and log cabin. Revenue and subdivision possibilities
Good terms $18,000
Clarence Goode, 4-8274 Evenings.

REDUCED FOR QUICK
SALES

A—4 room bungalow in Hillside-Shelbourne area. Lovely grounds. Full high basement with third bedroom. Exterior newly painted.
Full price $9050
B—2 bedroom bungalow in Fairfield. Hot water heating system. High location, sea view. Full price $11,950
C—1-bedroom home of superior construction on Mt. Tolmie. Hot water heat. Large lot. Far below reproduction cost at $14,950
Mrs. Fahrnau res. 3-4598
Island Investment Co. 4-7148

RETIRED FOLKS
PRIVATE LOCATION
STUCCO BUNGALOW

If you have been looking for a sunshine bungalow in a quiet setting on a large lot with a view, be sure and see this fine low-priced 3-year home. It has a stucco exterior, inside a through hall, living room with fireplace and view windows. Dining room and kitchen wired for electric range. Two bedrooms, a full cement basement, hot air furnace. Taxes $46, less $28 Govt. Allowance. Full price only $9,900.00. Phone J. R. Law, 4-7148 days, 3-7251 eves.
Island Investment Co. Ltd.

HAND PICKED

For value these are hard to beat. OUTSTANDING 4-room bungalow in Hillside area, in spotless condition. TILED BATHROOM, full basement, hot-air oil heat. See it. Also a spotless 5-room, High Quadra bungalow. The grounds are a picture. Real value here. Both homes priced at $11,500
with terms.
Stan Kennedy, 3-4117; eves., 4-4894

LEACH & SPARKS
1119 Blanshard

COUNTRY COTTAGE
$500 DOWN

On Old West Road, with good water supply; has living room, kitchen, bedroom and bathroom. $3900
Immediate possession
Please ask for Henry Hope
JOHN GREENWOOD
1241 Broad Street
3-7841 Eves. 7-2734

$4,950

Ideal for a retired couple, close to transportation, four rooms, full basement, separate garage, low down payment will handle.

INVESTOR'S SPECIAL
34,750

Drive by 564 Broadway but do not disturb the tenants. Four-room full basement, taxes only $49. Rented now to same tenants for two years.
George Jestup, 2-2101; res., 2-1867
HARRY POSTER LTD

$5,000—$1,000 CASH

Will purchase this older-type 5-room bungalow with basement, hot-air furnace.
Ker & Stephenson
4-4127 Mr. Nichols 2-3089
4-4127 Mr. Valaitis 7-1917

A GOOD BUY

Five rooms and bathroom, basement, garage, oil heat, wired electric range. $7,750. Terms, half cash. Rosevear Co., 1115 Langley, 4-6041.

BRAND NEW HOME OF 1,115 SQ. ft. for $12,000. Through hall, 3 bedrooms and utility, Oil-O-Matic full basement with garage. Phone 4-1660

OAKLANDS DISTRICT

Bungalow, four rooms and bathroom, fireplace, basement, furnace, garage. $6,950. Terms, half cash. Rosevear Co., 1115 Langley, 4-6041.

COMFORTABLE 7-ROOM CITY home. Not new but in very good condition. High location. Owner, 3-5240.

UPLANDS DISTRICT, DEWDNEY St. $12,750. Partially furnished. Older type house. Private owner. 4-0748.

2-BEDROOM ULTRA-MODERN ranchey completely electric. No basement. $14,800. Phone 3-2045 any day except Saturday.

150 HOUSES FOR SALE

WATERFRONTAGE

A fine Tudor type home. Living room, cabinet electric kitchen, two bedrooms. Concealed stairway. Pembroke bath. Attached garage. Full basement. 75' on the sea. Lovely view. Landscaped. A bargain $2,300 down; balance by agreement.
Priced at $11,500
Harry Saville, Johnston & Co. Ltd. 3-2471 or 3-0879.

SOOKE DISTRICT
WATERFRONT

Lovely situation, approximately 3½ acres. Very nice beach. Three-bedroom house. Good water. Excellent investment.
Price $8800
Mr. Edwards
H. A. HUMBER LTD.

BRAND-NEW TWO-BEDROOM ranch-style bungalow. See it and compare it at 531 Dumersque. Phone owner, 4-2786.

IN SAANICH — 5 ROOMS PLUS completely renovated house. $1,500 down; $8,300 full price. No agents. Phone 3-5203.

OAK BAY. BRAND-NEW FIVE-room home. Full basement. 2235 Bowker Avenue. $13,500. 2-4918.

FOR HOMES IN COLWOOD, Langford see Grant & Jenkins, pole local agents 5-1729 Lansford

LOVELY NEW, THREE-BEDROOM rancher in Garden City area. Price $13,300. Good terms available. 5-2710.

$700 DOWN, 5-ROOM HOUSE, close to bus, school and shopping centre. $4,250. 5-2715.

GORDON HEAD WATERFRONT—6 rooms on large lot—Magnificent sea view. $14,500. Owner. 3-2948.

BULLOCK REALTY LTD.
Homes listed and sold. 2-7514. Insurance agents. 2-0132, 3-1613.

FAIRFIELD, 1164 HILDA ST.—Stucco bungalow. $8,000. $2,200 down. No agents. 4-3358.

SIX-ROOM, ONE-YEAR-OLD ST. Charles area. $13,975. No agents please. Phone 3-5971.

2-BEDROOM HOME, ESQUIMALT, 6 years old. Close to Naden. No agents. Owner, 4-0942.

3 BEDROOMS, OIL HOT WATER heat. 1495 Wende Road. Phone evenings 7-1661.

151 COUNTRY HOMES AND PROPERTIES

PANORAMIC SEA VIEW, 3 acres, seclusion. Six-room house. Low taxes.
Price $11,500
Further details phone C. J. Harrington, 3-4161 Eves. 2-5846

SECLUSION
NORTH QUADRA

Over 2½ acres and clean four-room cottage within 4-mile circle, 1 block from bus. Lovely small garden, nicely treed area, fruit trees, about half in hay. Property consists of 2 lots, bungalow on 1 acre with garden, second lot over 1½ acres, beautiful building site. An opportunity at only $8500
Call Mr. Hamilton, 3-4161; Eves. 7-1555
HEISTERMAN & CO.
(Established 1894)
1121 Blanshard Street 3-4161

WATERFRONT HOME

This house is pleasantly situated on one acre of waterfrontage at Deep Cove. It can be yours with $2,000 down and monthly payments to suit.

SPARLING AT SIDNEY

Real Estate and Insurance Agents
Telephone: 226

OVERLOOKING ELK LAKE

New 4-room dwelling. Full basement, complete with Oil-O-Matic heat, city water. ½ acre lot. Some terms. Full price $12,500
20 ACRES IN CENTRAL SAANICH
Small house, barn, chicken house, irrigation available. Full price $15,750
SPECIAL
8 rooms, 3 lots, city water, ONLY $2,000
BRENTWOOD VIEW LOTS
Terms and building loans available here.
For particulars call Mr. Mouller at
KING REALTY
497 Beacon Ave., Sidney
Phone 200 or 66 eves.

JUST IN TIME

To get possession for the holidays. On Shawnigan Lake, a modern home with 3 acres treed, 400 ft. waterfront. $11,500
Or 1 acre, house, boat house, float, and other buildings $10,500

AND AT SOOKE

We have two miners at sea front level. Nothing nicer anywhere at these prices. $7,000 and $11,500. Please call George Dickson, eves. 2-9449. King Realty, 2-2121.

METCHOSIN, APPROXIMATELY 3 beautiful acres, 5-roomed bungalow, city conveniences, greenhouse, other buildings, ocean outlook. $8,700 cash, a qualified veteran, V-1-A, possibly could finance with $2,000 or more down. Victoria Press, Box 713.

153 WANTED TO BUY—HOUSES

GENUINE CLIENTS!
$6000 CASH OFFERED

By elderly couple for solid, four-room bungalow, close in to city with basement and furnace.

$3000 CASH AND
$70 MONTH

Offered by naval couple for modern three-bedroom, full basement bungalow. Gorge, Quadra or Saanich.

$2000 CASH AND
$70 MONTH

For modern two-bedroom, basement bungalow with garage. On above call George Thorneloe 7-2711.
TOWN & COUNTRY HOMES LTD.
1821 Quadra St. 2-7376

! $48,000 !
FOR REVENUE

Duplexes, triplexes and small apartments required for buyers interested in rentals. Self-contained preferred. Call Mr. Evans 2-2157, Eves. 3-9522. Western Homes Ltd.

URGENT

Have genuine client for good duplex, preferably near Oak Bay or Victoria High. Also 2-bedroom bungalow in Oak Bay.
ISLAND INVESTMENT CO. LTD.
776 Fort Phone 4-7148

URGENT

Have three clients waiting for duplexes up to $12,000. Do please call me—Mrs. Johnston, 4-8034 or 2-5652. Northwestern Securities of Victoria Ltd.

REVENUE

Prairie client wants 3, 4- or 5-suite revenue property. Call E. Butler, 2-3137 or 4-4347.
WESTERN HOMES LTD.

LIST MULTIPLE

CONSULT THE YELLOW PAGES OF YOUR TELEPHONE DIRECTORY OR PHONE 3-3225.

URGENT — OAK BAY LARGE home 3 or 4 bedrooms or 3 bedrooms and den. Large lot. Price $19,000 to $20,000. B. W. Anderson, 4-8355, res. 2-9913. Financial Survey Ltd.

NO FUSS OR BOTHER!

Call us, we may buy your house or equity for cash. Dickie Realty, 633 Fort. 3-4312; eves. 3-3645.

WANT SMALL HOME. CAN PAY $500 cash and $40 monthly. Include size. Owners only. Victoria Press, Box 720.

153 WANTED TO BUY—HOUSES

REQUIRED NOW

Three-bedroom home, older-style O.K. full basement, prefer up to $16,000, good down payment. Call Len Ledoux, 4-8054. Northwestern Securities of Victoria Ltd.

$2,000 TO $2,500 DOWN. $70 month, two or three-bedroom, full high basement house. Sunday and after 3 p.m., 3-1994.

154 PROPERTY FOR SALE

RESIDENTIAL

King George Terrace (2) 80x180, each $2750
Dunbar Road, ½ acre $4500
Cameron Road, 60x180 $1450
C. J. Harrington, 3-4161, Eves. 3-5846

View Rd. Terrace Avenue $3500
Nice secluded lot, Queen Anne Heights $1150
Mr. Blannin, 3-4161, Eves. 4-1196

COMMERCIAL

120x130' in heart of Automobile Centre $8,500
C. J. Harrington, 3-4161, Eves. 3-5846

HEISTERMAN & CO.
(Established 1894)
1121 Blanshard Street 3-4161

OVER ½ ACRE IN BEST PART OF Uplands. Fully surveyed, level, rock-free, with trees and seclusion. Opening to south from end of Cluthern Place. No traffic and a real bargain. Taxes $3.90. Architect's working drawings of attractive 1,940 sq. ft. 4-bedroom bungalow. Designed for lot. Available if desired. Telephone 4-2479.

SAANICH PENINSULA

31 Acres seafront property, choice building sites. Cherry Point View beach. Ideal subdivision proposition.
Call M. A. Campbell
PEMBERTON & HOLMES LTD
1002 Government St. 4-8124

4½ ACRES GOOD FARM LAND. Two small houses. One ready for occupation. Selling at bargain price. Must be sold in next two weeks. Owner leaving town. Keating 417.

WATERFRONT BARGAIN

Approximately 1 acre overlooking Haro Strait with good water. 2 choice lots $4,750. 2 lots out Cedar Hill way, 50x110, $800 each or $1,350 for both. Stewart Clark & Co. 3-2481.

GORDON HEAD

Splendid building lot, about one-third acre. Very desirable location. Price, $1,550. Call Mr. Francis, A. Bernard & Co. 4-9135; eves. 3-4819.

NEAR TRANS-CANADA HIGHWAY, 7 miles from city limit, good-sized lots for sale. Terms $20 per month. Good opportunity for cash. Phone owner, A. H. Phelps, 5-2076.

DOUGLAS VALLEY SUBDIVISION, Douglas and Kenneth Streets, 14 choice building lots. Island Investment Co. Ltd., 776 Fort Street. 4-7148 days, 4-8171 or 9-2611 eves.

1½ ACRES AT ELK LAKE HIGH, no rocks, cleared, $1,000 down, total price $2,750. Buy now, build later. J. A. Dunick, 3-8145. Eves., 9-3395. Victoria Realty Ltd.

ONE-THIRD AND ½-ACRE LOTS, 100 feet wide, water supplied; Westholme Road, Prospect Lake district. 9-2790, 3-4500

HOMESITE OR FARM: 4-8 ACRES; 6-mile circle, sunny, secluded. $600 per acre. 9-4484.

NORTH SAANICH PROPERTIES
Gordon Holme Ltd., Sidney 120

SEA-MOR SITES, VICTORIA'S finest lots. Terms. 9-1613.

GORDON HEAD, LOTS 60x120, $1,100; 4472 Tyndall Avenue. 7-2734.

153 WANTED TO BUY—HOUSES

WANTED, 4 OR 5-ROOM HOUSE with basement, up to 30 years old. Have $1,000 cash. 3-3934.

154 PROPERTY FOR SALE

CAMPBELL RIVER

$1,595. 50x178, lot across street from Campbell River High School, facing water view. High corner lot. Hallett Realty Ltd., 2-5514, 2-0732, 2-1618.

TWO LOTS, VENTURA WAY, OFF Gordon Head Road. 4-1961.

155 PROPERTY WANTED

LOT ZONED FOR DUPLEX, CASH. Mr. Hill, 3-1783; res. 3-7583. Brown Bros. Agencies Ltd.

WANTED, DUPLEX LOT. REB. 4-7826. Office 2-2321.

156 ACREAGE FOR SALE and WANTED

FOR SALE—$2,500 TO $3,000, 4 TO 5-acre parcels on the famous Malahat highway, larger pieces if desired. One mile south of Mill Bay. Excellent views, light and water available. You will enjoy the drive. 20 lots to pick from. Limited time only. Day 5-1812, night 4-9457.

158 FARMS FOR SALE and WANTED

GOING CONCERN

Poultry farm with private egg route, getting highest retail prices. Fully equipped including good family home and about 1,200 chickens. Fruit trees, lots of room. All within three-mile circle. Consider $7,000 home plus $2,000 cash as down payment, balance as rent. Full price $15,900. Please contact Ted Kergin, 2-6117, eves. 4-1582. Newstead Realty Ltd., 766 Fort St.

TO BUY OR SELL FARMS, ACREAGE call Saanich Realty 9-1199.

133 WANTED TO BUY—HOUSES

DO YOU WANT
TO SELL YOUR
HOUSE

Any home large or small, old or new. This is the time to sell. Mortgagees are waiting for a better selection of homes to choose from, also want side-by-side duplex and a small farm. PHONE ROY K. HILLS any time at 4-8054. Res. 3-6918. Northwestern Securities of Victoria Limited.

DO YOU WANT
YOUR HOME SOLD?

Phone R. deMontigny, 4-9365; Res. 2-6669
FINANCIAL SURVEY, LTD.

SEALED TENDERS addressed to the undersigned and marked "TENDER FOR WEST VANCOUVER POSTAL STATION, VANCOUVER, B.C." will be received in the office of the Secretary, until 3.00 p.m. (E.D.S.T.), WEDNESDAY, JULY 24, 1957.

Plans and specification can be seen and forms of tender obtained at the offices of the Chief Architect, Department of Public Works, Ottawa, Ontario, the District Architect, Department of Public Works, 1110 West Georgia Street, Vancouver, B.C., and the Department of Public Works sub-office, 311 Belmont Building, Victoria, B.C.

To be considered each tender must be accompanied by a security in the form of a certified cheque or bonds as specified in the "Notice to Tenders" and be made on the forms supplied by the Department and in accordance with the conditions set forth therein.

The Department, through the Chief Architect's office, or through the undersigned, or through the office of the District Architect at Vancouver, B.C., will supply blue prints and specification of the work on deposit of a sum of $10.00 in the form of a certified bank cheque or money order payable to the order of the Receiver General of Canada. The deposit will be refunded on return of the blue prints and specification in good condition within a month from the date of receipt of tender. If not returned within that period the deposit will be forfeited.

The lowest or any tender not necessarily accepted.

ROBERT FORTIER,
Chief of Administrative Services, and Secretary,
Department of Public Works,
Ottawa, June 3, 1957.
Form No. 501.

NOTICE TO CONTRACTORS

Tenders are invited for the construction of a Two Room School at Fanny Bay, B.C., for the Board of School Trustees, Courtenay District No. 71.

Plans and specifications are available in limited General Contractors only at the offices of the Architects, WADE STOCKDILL & ARMOUR, 1020 Government Street, Victoria, B.C., and the Stewart Block, Courtenay, B.C. on payment of the sum of Twenty-Five Dollars ($25.00) for each set which will be refunded upon return of the plans and specifications, complete and in good condition, within one month of the receipt of tenders.

Tenders must be good for thirty (30) days.

Tenders must be accompanied by a surety bond in the form prescribed, a form of which will be attached to the specifications, which binds the tenderer and the surety in an amount equal to 10% of the tender and a total of 50% of the tender if accepted. A definitive surety bond must be delivered within ten days after the award of the contract to the successful tenderer and the surety must be returned to unsuccessful bidders as soon as possible after the tenders are opened.

Tenders must be made out on the forms which will be supplied, addressed to Architects, WADE, STOCKDILL & ARMOUR, c/o A. Mortimer, Secretary-Treasurer, Board of School Trustees, School District No. 71, Courtenay, B.C., and must be received at the School Board Office, Courtenay, B.C. not later than 12 o'clock, noon, on Friday, June 28, 1957.

The lowest or any tender will not necessarily be accepted.

WADE, STOCKDILL & ARMOUR,
Architects,
June 7, 1957.
1020 Government Street,
Victoria, B.C.

THE CORPORATION OF THE DISTRICT OF SAANICH
TENDER FOR TRUCK
FIRE DEPARTMENT

Sealed tenders, marked "Tender for Fire Truck", are invited for supplying a truck equipped with water tank for the Saanich Fire Department.

Specifications and plans for truck and tank may be obtained from the office of the Fire Chief, 3841 Douglas Street, Victoria, B.C.

Tenders to quote with and without trade-in allowance on 1948 Dodge Truck with tank and pump.

Tenders to be received by the undersigned by 5.00 p.m., MONDAY, June 24, 1957. Lowest or any tender not necessarily accepted.

G. HAYWARD,
Municipal Clerk.
Municipal Hall, Royal Oak P.O., B.C.
June 7, 1957.

NOTICE TO CREDITORS

IN THE MATTER of the Estate of OWEN HEATON LYNCH FLETCHER, late of 387 Johnson Street, Victoria, B.C., Deceased.

NOTICE IS HEREBY GIVEN that creditors and others having claims against the estate of the above-named deceased are hereby required to send them to the undersigned at 1505 Government Street, Victoria, B.C., before the 22nd day of July, 1957, after which date the Executor will distribute the said estate among the parties entitled thereto, having regard only to the claims of which they then have notice.

THE ROYAL TRUST COMPANY,
Executor of the above-named deceased.
June 11, 1957.

THE CORPORATION OF THE DISTRICT OF OAK BAY
NOTICE OF PUBLIC HEARING
On an Amendment to the "Zoning By-law, 1927"

Notice is hereby given that a hearing will be held on Monday, June 17, 1957, at 7.30 p.m. at the Municipal Hall, Oak Bay.

The proposed By-law is to amend the Interpretation Clause by including a definition for "Height of a building".

All persons who deem themselves affected by the proposed By-law shall be afforded an opportunity to be heard before the Council on the matters contained therein.

The By-law may be inspected at the said Municipal Hall from June 11 to June 17, 1957, inclusive, between the hours of 8.30 a.m. and 5 p.m.

A. D. FINDLAY,
Clerk.

THE CORPORATION OF THE DISTRICT OF SAANICH
TENDER FOR USED FIRE TRUCK

SEALED TENDERS, marked "Tender for Used Fire Truck", are invited for supplying a used fire truck equipped with water tank for the Saanich Fire Department.

Specifications and plans for truck and tank may be obtained from the office of the Fire Chief, 3841 Douglas Street, Victoria, B.C.

Tenders to quote with and without trade-in allowance on 1948 Dodge Truck with tank and pump.

Tenders to be received by the undersigned by 5.00 p.m., MONDAY, June 24, 1957. Lowest or any tender not necessarily accepted.

G. HAYWARD,
Municipal Clerk.
Municipal Hall, Royal Oak P.O., B.C.

LUNDS
Auctioneers and Appraisers
926 Fort St.
AUCTION SALE
TONIGHT — 7.30
Intructed by Mr. Thompson we will sell his expensive
POWER TOOLS
"Atlas" Table Saw, "Delta" Disc and Belt Sanders (All With 1-H.P. Motors), Grinders, Etc.
FIXTURES
BALANCE OF STOCK FROM "Q-WILL" GIFT SHOP
Adding Machine, Mirrored Display Stand, Counters, Etc.
POTTERY MAKING EQUIPMENT
"Amaco" Kiln, Potter's Wheel, Moulds, Etc. (Total Value $367)
HOUSEHOLD FURNISHINGS AND APPLIANCES
SUITES FOR ALL ROOMS
Two Love Seats
Carpets — Vacuum Cleaners
Paintings — Garden Set
Oil Range (Cyclos Burner)
Apartment-Size Electric Range
Hi-Fi Record Player
"Armstrong" Tile, Etc.
On View: 8.30 a.m. Until Saletime, 7.30 p.m.
Courtesy and Service at
LUNDS PHONE AUCTIONEERS & APPRAISERS 5-5422

WILF LUND

NEWSPAPER ADVERTISING STIMULATES BUYING

TEENS 'N TWENTIES TAKE TO TEA—A cup of Tea works wonders when they're tired and it's so relaxing.

Hey, Mabel—
Black Label!
2-6832 or 4-4179
CARLING'S Black Label BEER
THE BEST BREWS IN THE WORLD COME FROM CARLING'S
THE CARLING BREWERIES (B.C.) LIMITED (formerly Vancouver Breweries Ltd.)
RED CAP ALE - PILSENER LAGER BEER - UBC BOHEMIAN LAGER BEER - OLD COUNTRY ALE - XS CREAM STOUT
This advertisement is not published or displayed by the Liquor Control Board or the Government of British Columbia

Dulles Talks of Folly

Red Promises Not Enough To Move U.S. to Disarm

WASHINGTON (UP)—Secretary of State John Foster Dulles said Monday that the United States will never disarm "merely because of Soviet promises" to behave.

Dulles said it would be reckless "folly" for the U.S. to do that.

He said however, that the United States is "actively seeking, through United Nations procedures, ways whereby armaments can be safely reduced."

Dulles made the statement before the house foreign affairs committee in defense of President Eisenhower's foreign aid budget. He said the aid funds are needed to bolster U.S. allies around the world against the threat of communist aggression.

The task of world disarmament, Dulles said, "is immensely complicated by the fact that it is not safe for us to alter and weaken the military dispositions which protect us merely because of Soviet promises. There must be dependable supervision and control of all promises and procedures to assure that we may not be victimized by promises that are illusory."

Portugal has been an independent state since the 12th century, and a republic since 1910.

Smile to Halt Wars Khrushchev Urges

LAHTI, Finland (UP)—Soviet Communist party chief Nikita S. Khrushchev appealed to Finns Monday to bury past differences with Russia and join the Soviets in a "mutual smiles" campaign against war.

Khrushchev, beginning a tour of Finnish provinces with Soviet Premier Nikolai Bulganin, called for smiles instead of frowns as the road to peace. But he warned that "we know when to smile and when to frown with anger."

THE
SASKATCHEWAN POWER CORPORATION
requires a
GRADUATE ELECTRICAL ENGINEER
Salary $4,500 to $5,800 per annum

To perform estimating and design duties on electrical transmission and distribution systems.

Must be a recent graduate in electrical engineering from a recognized university. Some experience in design of electrical distribution systems is preferable.

This is a permanent position in Regina and subject to the usual company benefits. These include a five-day, 37½ hour week, three weeks vacation, three weeks sick leave, excellent superannuation plan and assistance in moving to Saskatchewan.

Application forms will be supplied by the Employment Department, Saskatchewan Power Corporation, 2220 11th Avenue, Regina, Saskatchewan.

KIDNEY ACIDS Rob your Rest..

Many people never seem to get a good night's rest. They turn and toss—blame it on 'nerves'—when it may be their kidneys. Healthy kidneys filter poisons and excess acids from the blood. If they fail and impurities stay in the system—disturbed rest often follows. If you don't rest well get and use Dodd's Kidney Pills. Dodd's help the kidneys so that you can rest better—and feel better. 136

Dodd's Kidney Pills

Travelling Invalid

Conrad Dube, 32-year-old polio victim from Quebec, is shown in Munich on his tour through Germany. Dube has suffered from polio for 30 years, and although he can barely walk today, claims his health now has greatly improved by riding a bicycle. Dube started a round-the-world bike trip in Quebec in 1953 and is planning to cover 60,000 miles.—(CPC)

A Lonely Mother Leaves Hospital

SIDNEY—Sole survivor of a Saturday night boat tragedy which took the lives of her daughter and husband, Mrs. Mary Henry, 26, of Brentwood, was released yesterday from Rest Haven Hospital here.

An inquiry held Sunday found that her year-and-a-half-old daughter Josephine had been accidentally drowned.

Search for the body of her husband Hubert, also 26, has been abandoned by Sidney R.C.M.P.

The accident occurred when the high-speed runabout in which the trio was returning from Stuart Island to Brentwood struck a tide rip east of Gooch Island, and threw all three overboard into the water.

Mrs. Hawes, although suffering from shock, brought the boat and the two girls back to Brentwood and reported to Central Saanich police.

Other drowning victims of the weekend were Hubert Henry, 26, Tsartlip Indian of West Saanich, who drowned Saturday night while boating off Moses Point, near Sidney; his 18-month-old daughter, Josephine; Leslie Russell, 13, Vesuvius Bay, who drowned Sunday night at the Upper Campbell Lake damsite.

Witnesses said he swam across the lake and seemingly suffered from cramp. He tried to climb from the water, but was prevented by overhanging banks.

The 18-year-old Mainland youth, not yet identified, drowned Sunday night in Saanich Inlet and seemingly suffered from cramp. He tried to climb from the water, but was prevented by overhanging banks.

The first steamship service across the Atlantic started from Liverpool, England, in 1840.

Brentwood Man Dies Trying to Save Child

A Brentwood man drowned Sunday in the waters of Saanich Inlet, one of five deaths by drowning in Vancouver Island waters during the weekend.

Cyril George Hawes, of Guise Lane, Brentwood, lost his life while trying to save his young daughter, who had fallen overboard.

GIRL SAVED

The girl, eight-year-old Angela, was rescued by a nearby boat, but the father sank before he could be reached.

Mr. and Mrs. Hawes, with Angela and a niece, Maureen Tatterall, 11, Victoria, went out fishing in the Hawes' boat early Sunday morning.

Between 8 and 8.30 a.m., they were crossing the Inlet from McKenzie Point to McCurdy Point when Angela fell overboard. Mr. Hawes dived in to rescue her.

What happened is not too clear, but Ralph Brown, of 420 Hillside, fishing nearby, heard screams and came to help.

He managed to pull Angela from the water, but her father was some distance away.

"I couldn't reach him before he went down for the last time," Mr. Brown said.

"Just before he disappeared he shouted to his wife to switch off the engine. Some other fishermen went to her assistance and switched it off."

The accident occurred about four or five miles north of Hall's Boathouse, on the west side of the inlet. The water there is about 900 feet deep.

Mrs. Hawes, although suffer-

ICY REGIONS

Ice covers about half the area of the Arctic Ocean, which altogether extends over 5,500,000 square miles.

HI-BALL WITH ... BLACK BALL
FASTEST ACROSS THE STRAIT
NANAIMO-VANCOUVER
FERRIES LEAVE EVERY TWO HOURS ON THE EVEN HOUR, 6 A.M.—MIDNIGHT,
FROM BOTH HORSESHOE BAY AND NANAIMO
LV. at 6 a.m., 8, 10, 12 noon, 2 p.m., 4, 6, 8, 10, 12 mid.
(Daylight Saving Time)
Reservations NOT Needed
Passengers—Automobiles—Trucks
Follow The Black Ball Flag!
BLACK BALL

Hudson's Bay Company.
INCORPORATED 2TH MAY 1670.

Look natural—twice as lovely—with this exciting French make-up secret that leaves your complexion radiantly "alive"

NEW *French Formula*
LIQUID MAKE-UP BY COTY
with half-size COTY "24" LIPSTICK both for $1.75

Coty's glamorous new liquid make-up discovery that smooths on so naturally, gives your skin such an enchanting glow . . . Perfect combination for beauty, with "round-the-clock" Coty "24" Lipstick.

A luscious new lipstick in a daring new case!

Only lipstick case that looks so beautiful while you use it . . . it almost flirts for you! That's Du Barry Show-Case lipstick . . . especially designed to be a "show-off" in a woman's hand . . . closed or open.
And what a lipstick . . . new Lustre-Life. It positively creams on to stay—all day.

HUDSON'S BAY COMPANY, cosmetics, main

• Tuesday Store Hours: 9 a.m. to 5.30 p.m.
• Dial 5-1311, Sidney, Keating, Cobble Hill, Duncan, Sooke, Ganges and Gulf Islands, call Zenith 6040, toll free!

. . . JUNE 16th is FATHER'S DAY

MODERN WORK for MODERN WOMEN

You, too, can join the thousands of women serving with the RCAF today—

—enjoying interesting, exciting and important jobs

—doing work in the modern field of aviation in which women excel

—with travel, adventure, lots of friends, recreation and social activities

—and earning excellent pay (same rates as for men) while gaining further valuable training

The training, background and experience obtained in the RCAF provide a firm foundation for a secure and successful future in any walk of life. There are opportunities for Airwomen in this progressive service, in keeping with the aims and ambitions of the modern young woman of Canada. For full information see the
Women's Counsellor
R.C.A.F. RECRUITING UNIT,
865 Yates St., Corner of Quadra,
Victoria, B.C.
Phone: 3-6024 or 3-6034

Royal Canadian Air Force

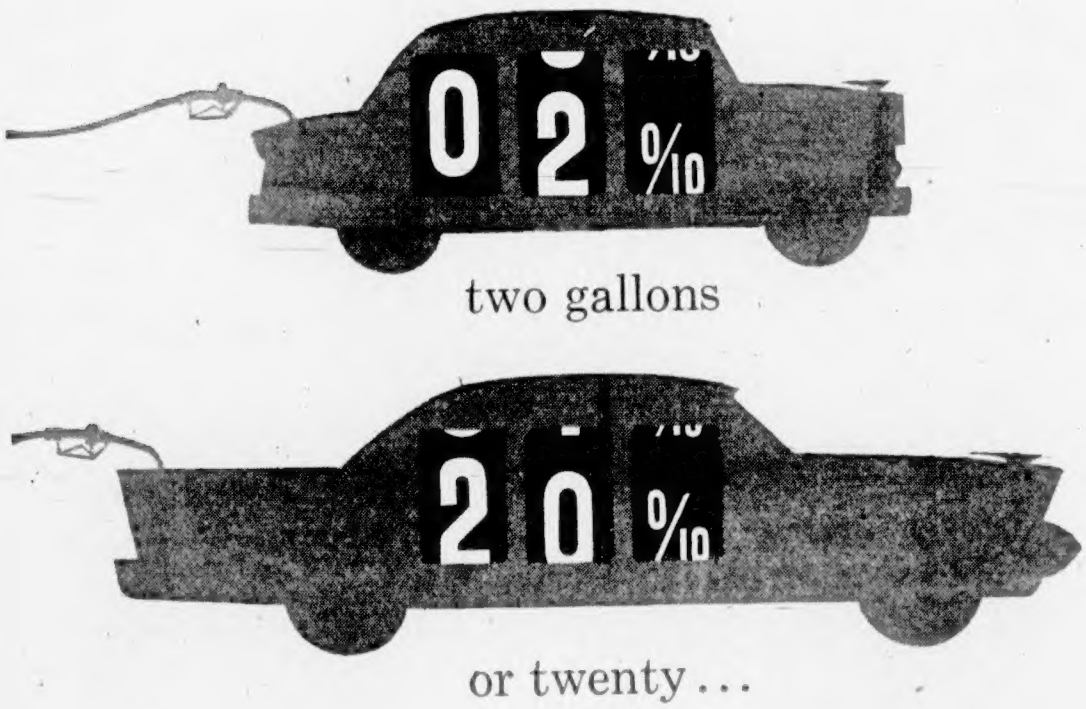

big or small . . . pay us a call!

"Fill 'er up" or a dollar's worth, thorough lubrication or air in your tires—we Imperial Esso dealers make a point of not how much, but how well. To us, there is no such thing as a lot or a little service. See for yourself that Esso SERVICE is spelled with capital letters. It's a big, meaningful word that has made us popular with hundreds of thousands of motorists. Why not join them?

have you tried our kind of service?

NEW!
Car-Check remembers for you the regular services your car needs when they're due—when to have tires rotated, battery checked, etc. Your Car-Check card shows when important car maintenance services are done, when they're due again. It's simple, fast, costs you nothing extra. Get Car-Check Service wherever you see this sign.
CAR-CHECK SERVICE

IMPERIAL ESSO DEALER ALWAYS **LOOK TO IMPERIAL** FOR THE BEST